WISCONSIN RAPIDS DAILY TRIBUNE

FIFTH YEAR NO. 2172. WISCONSIN RAPIDS, WISCONSIN. THURSDAY, AUGUST 19, 1920. PRICE THREE CENTS

RUSSIANS FLEE IN DISORDER BEFORE POLES

POLISH TROOPS SUCCESSFUL ON ENTIRE FRONT

POLES IN SUCCESSFUL COUNTER-ATTACKS AGAINST SOVIET. TAKE MANY SOVIET PRISONERS

(By Associated Press)

London, Aug. 19.—Fierce fighting is continuing in the region of Warsaw and Novo Georgievsk, a strong fortress about nineteen miles northwest of Warsaw at the junction of the Vistula and Bug rivers, according to Warsaw's official statement issued by the Soviet Government at Moscow.

In the Crimea sector engagements are going on with indecisive results, the statement says.

Attack on All Sides

Warsaw—The Russians lost their bearings in trying to meet attacks on all sides from the Polish columns on their flanks, a statement says.

The Poles are continuing their advance and have occupied towns 125 miles southwest of Warsaw.

Many Russians Captured

Warsaw — Polish successes on all fronts with the exception of the southern battle sector where the Russian-Soviets are advancing in the direction of Lemburg, are reported in the official statement on fighting operations issued last night.

Soviet prisoners are pouring into Warsaw in such numbers that it is becoming a problem how to care for them.

Poles Capture Lukow

Paris—Lukow, a city about forty-one miles southwest of Warsaw, has been captured by Polish troops in their counter-attack against the left wing of the Bolshevik army before the Polish capital, says Warsaw's correspondent of the Excelsior. He declares the Bolsheviki right wing also is in a bad situation. The manuver executed by the Poles in their counter-attack was an exceedingly daring one, and he asserts important consequences are expected.

Russians Routed

Warsaw—Russian-Soviet forces are fleeing in a disorderly panic along the front between the Vistula and Bug rivers where the Poles are advancing with successes, says an official statement issued last night.

J. & H. HELD STORE PICNIC WEDNESDAY

JOHNSON & HILL CO. EMPLOYES AND FAMILIES ENJOY OUTING AT PAVILION.

Over one hundred people, consisting of the employes of the Johnson & Hill Co., and their families, enjoyed a picnic which was given at the Pavilion yesterday, under the auspices of the Store Club of that Company.

The Store was closed at noon Wednesday, and all employes with their families went to the Pavilion park on a special street car.

ROAD IN THE TOWN OF HILES.

During the afternoon contests of various kinds were held, and a baseball game between two teams chosen was played. Ray Johnson, manager of the Johnson & Hill Co., pitched for one team, while Don Johnson pitched for the other team. The final score was 2-2, game said to have been called on account of darkness.

Picnic dinner was held in the Pavilion park. In the evening dancing was enjoyed. Music was furnished by the Shopiere orchestra.

LET ROAD GRADING CONTRACT IN HILES

TO BUILD ONE MILE OF NEW IN THE TOWN OF HILES.

Contract was let this week by County Highway Commissioner Edward Morris to Hiles & Brown of Dexterville, for the grading of two and one-fourth miles of road in the Town of Hiles. The contract calls for the building of one mile of new road through cutover land, and will necessitate the clearing of about 5 acres of land, in order to build the new road. The contract amounts to $2,300.00.

A Michigan Man has established a hospital for sparrows.

MADE MANAGER HARDING COOLIDGE STATE CLUB

A. M. ANDREWS OF SHAWANO DISTRICT MANAGER FOR 8TH DISTRICT OF WISCONSIN

A. M. Andrews of Shawano, has been appointed district manager for the Eighth District in the Harding-Coolidge Club of Wisconsin. Mr. Andrews is well known to many in the district through his activities in the Republican party. In naming Mr. Andrews, Harry G. Hogan, representing the national committee said:

"Mr. Andrews will look after the Eighth District as district manager. The associate manager is E. Killeen of Wautoma. Our organization work is going on nicely and the Harding-Coolidge Club of Wisconsin will make itself felt on election day. We expect to enroll more than 100,000 members in a short time."

The officers of this club are as follows: President, Otto Bosshard, La Crosse; secretary, Giles F. Clark, Milwaukee; treasurer, William F. Nolan, Milwaukee.

STATE AID CHECKS ARE RECEIVED BY TEACHERS

STATE TREASURER DISTRIBUTES BONUS CHECKS TO WISCONSIN TEACHERS.

The special State Aid checks, which are distributed each year among the teachers of Wisconsin, for faithful services in the rural schools, have just been sent out by the State Treasurer.

The Aid is in the form of a special bonus, for length of service in the same school. If a rural teacher remains more than one year at the same school the State of Wisconsin pay a bonus, which is based on the length of service. During the second year, the teacher receives a bonus amounting $2.00 per month, for the third year in the same school, a bonus of $4.00 per month is given, and for four years, a bonus of $8.00 per month.

The largest check was received by Lucille Potter, who teaches in District No. 3, Town of Remington, and who received a check of $71.28. Other teachers who participated in the State Aid bonus are:

Florence Doennmeyer, Edw. Ehlert, Evelyn Fahrner, Mrs. W. Favell, Leona Fritsche, Dorothy Gray, Marie Honeveld, Martha Konop, Martha Poelik, Myrtle Lewis, Margaret O'Brien, Edna Morgan, Anna Peterson, Helen Peterson, Marie Seiden.

CASE ADJOURNED FOR THREE MONTHS

LADS WHO ARE ACCUSED OF ENTERING A. L. SHAFTON & CO. STORE OUT ON BAIL

Ernest Smith, 16, and Christie Rodeghier, 16, who were arrested Aug. 7th, with Walter Burt, 15, as they were discovered by Officer Berard, leaving the A. L. Shafton Wholesale Fruit Co. building, were brought before Judge W. H. Getts in Justice court today. Hearing was held, and the case was adjourned for three months. The lads were released on $500 bail, and will be virtually on probation for the three months. Walter Burt, the other lad, was sent to the Industrial School at Waukesha, Aug. 11.

The boys, when discovered, are said to have had merchandise to the value of about $45.00, in their possession.

KEEP GRAVEL WAGONS OFF MANITOWOC STREETS

GRAVEL FALLING FROM WAGONS CAUSE OF MANY BROKEN PLATE GLASS WINDOWS

Manitowoc, Wis.—The city council has ordered all gravel wagons off the main street in the future, as the result of many plate glass windows being broken by stones, thrown against them by passing auto wheels.

SELLING COUNTY BONDS

County Highway Commissioner Edward Morris stated Thursday that the sale of the bonds which have been authorized for Bridge construction in Wood county, is progressing slowly. The total authorization is $200,000, of which $9,500 have been sold to date.

COUNTY TRUNK HIGHWAYS ARE BEING MARKED

COUNTY HIGHWAY COMMISSION ENGAGED IN MARKING OF COUNTY TRUNK HIGHWAYS

Men in the employ of the Wood County Highway Commission are engaged at the present time in the marking of the County Trunk Highways which have been laid out under the direction of County Highway Commissioner Edward Morris. The markings will be on the same plan as the markings for the State trunk highways, except that letters will be used instead of figures and a slightly different design will be used. The same letters will be used on connecting County highways in other counties, and these roads will in time be as easy to follow as the State Trunk Highways.

Routes Marked

One of the longest routes marked is the one to be known as County Trunk Line "A", which runs on an east-west line from the Clark County line, through the town of Carey and Pittsville, joining State Trunk Highway No. 13 on a line between Hansen and Sigel townships.

County Trunk Highway "B" extends north and south, joins County Trunk line "A" in the town of Carey and extends to Route 18, joining Route 18 on a line between Lincoln and Rock townships.

County Trunk Highway "C" is an inter-county trunk line, and will probably not be marked this year. It extends from Route "D" in the town of Wood east to the village of Vesper.

County Line "D" Long One

County Trunk Line "D" is the longest route laid out in the county. It begins at the Juneau County line in the town of Remington, just south of Babcock, and extends through the towns of Remington, Dexter, Wood and Marshfield, to State Highway No. 18, which it joins on a line between Richfield and Cameron townships, just south of Marshfield.

County Trunk "E" extends from the Clark County line through Veedum in the town of Hiles, and intersects with County Trunk "A" just west of Pittsville. Owing to the rush of marking the other routes, this route is not being marked this year.

Trunk line "F" extends from Route 18, at Blenker south through the towns of Milladore, Sherry and Sigel, joining Route No. 13 in the town of Sigel.

Trunk line "G" runs west three miles from Port Edwards, then south to the Adams County Line.

Involves Much Work

County Highway commissioner Morris stated to the Tribune this morning that the marking of these trunk lines involved a great deal of work, and owing to the scarcity of labor it would probably not be possible to mark all of the routes this year. The more important routes are being marked, however, and some routes have been completed. Three trips over the routes are necessary, Commissioner Morris stated, in order to complete the stenciling of the letters.

BOYS ARE PAROLED

Vernon Sanders, 19, and Charles Howland, 18, who have been in the County Jail for some time, following sentence by Judge Parks to 18 months in Green Bay Reformatory for stealing a Ford touring car in this city July 12, were released on parole today. Sanders has been placed on a farm near his home in St. Croix County, while the other boy, Howland, has been sent to his home in New Lisbon, where he will be sent to High School.

B. M. Jostad, Parole Officer form Madison, has been handling their case, following recommendation by Judge Parks, that the boys be released on parole.

ILL IN SEATTLE

Word has been received here by relatives, that Dr. Stephen Brazeau, a prominent physician of Seattle, Wash., is quite ill with intestinal trouble and is at the Miner Private Hospital in that city for treatment. Dr. Brazeau is quite prominent in medical circles in the United States.

HOUSING COMPANY AT STEVENS POINT

START ACTIVE CAMPAIGN TO BUILD HOMES IN STEVENS POINT

Following a meeting of fifteen Stevens Point people in the Elks' club rooms in Stevens Point Friday evening, a campaign was started Monday morning to sell stock in the Stevens Point Housing Corporation, which has been organized to solve the housing situation in Stevens Point.

A committee has been appointed to take charge of selling the stock, and when enough stock has been sold to warrant the expenditure, work will be started on the construction of from three to ten homes in the city. The work will be rushed to completion in order that the homes may be immediately available, the Journal states.

MINERS WAGE SCALE COMMITTEE UNABLE TO REACH ANY AGREEMENT

UNION OFFICIALS SAY "NO STRIKE," BUT OPERATORS NOT SO OPTIMISTIC.

(By Associated Press)

Cleveland, Ohio, Aug. 19—The bituminous coal miners wage scale committee of the Central Competitive Field, caucused here today to draft a message to President Wilson notifying him the joint wage conference called by him has been unable to adjust inequalities in pay, as he requested. After fifty representatives of the United Mine Workers of America from districts outside the field attended, the situation also was considered.

The operators offered a resolution in which they proposed recommending to President Wilson that he appoint a board of inquiry and adjustment of seven members to settle the controversy. It was approved by the operators but the miners rejected it. While Ellis Searles of Indianapolis, spokesman for the miners, said early today, "There wil lbe no strike," the operators were not so optomistic. One prominent operator said, "Anything might come out of the situation."

Prior to adjournment of the conference, President Lewis of the miners issued a statement saying: "If no agreement is reached at the conference the entire influence of the international union will be placed behind the miners of Illinois to secure satisfactory increase for all men in or around the mines employed by the day or month."

Ordered to Stay at Work.

Springfield, Ill., Aug. 19—President Farrington of the Illinois Miners Union in a tlegram from Cleveland to Illinois miners locals today ordered all miners to stay at work pending the meeting of Illinois operators at Chicago on August 23. A strike now, he wired, will result in governmental action.

PORT EDWARDS SCHOOL AUDITORIUM OPENED

LARGE AUDIENCE GREET INITIAL PROGRAM AT PORT EDWARDS SCHOOL AUDITORIUM.

The Port Edwards Community Auditorium was opened last evening to the general public, with a splendid vaudeville bill and motion picture. The big auditorium which seats over 700 people was filled, when the curtain rose at 8:15, displaying the beautiful stage settings which have been installed in the Auditorium.

The Vaudeville bill presented was well received, and roundly applauded. Features of the evening were solos by Mrs. Carl Rupp, and the vaudeville musical sketch by Rupp and Linden, who showed great versatility in musical ability, in the classical, as well as the musical comedy sketches.

The orchestra, under the direction of Carl Rupp, came in for a goodly share of the applause during the musical numbers of the evening. The program presented was fully up to expectations in every way and the management presented a vaudeville program seldom seen in cities of this size.

It was "Pretty good, HUH?"

If a man walks three squares with another girl, it seems like three inches. But if he walks three squares with his wife it seems like three miles.

STILL FIGHT SUFFRAGE IN TENNESSEE

OPPONENTS TO TAKE UP CONSTITUTIONALITY OF RATIFICATION IN TENNESSEE.

(By Associated Press)

Nashville, Tenn., Aug. 19—One vote cast in the Tennessee House in favor of ratifying the federal suffrage amendment today stood in the way of ratification to the Secretary of State that Tennessee as the necessary thirty-sixth state had completed ratification of the amendment in time for the women of the country to vote at the November election.

After voting against ratification yesterday, Speaker Walker changed his vote from nay to aye for the purpose, anti-suffragists said, of moving a reconsideration vote either today or tomorrow. Two days are allowed in which to demand reconsideration.

Opponents Still Fight.

Opponents of ratification today declared if efforts to secure reconsideration of the vote failed, steps would be taken to have the courts declare the ratification of the suffrage amendment by Tennessee unconstitutional on the grounds the amendment was submitted to the legislature before its members had been elected. A section of the state constitution provides a federal amendment can be ratified by the legislature only in case its members were elected after the amendment had been submitted to the state for ratification.

Suffragists contended the Supreme Court's decision in the Ohio referendum case nullified this section of the Tennessee constitution.

RENT STATE HIGHWAY COMMISSION TRUCKS

MATHIS CONSTRUCTION COMPANY RENTS THREE TRUCKS FROM HIGHWAY COMMISSION.

The Mathis Construction Company of this city, who is engaged in the construction of three miles of cement road on the Sigel road, has rented three trucks from the Wisconsin Highway Commission, for use in transporting material used in the construction work. The trucks are Packard, 3-ton trucks, and will be used in addition to the trucks already being used by the Mathis Construction Co., in order to rush the work to completion.

MANY TO ATTEND CHAPMAN FUNERAL

FUNERAL OF CLEVELAND BALL PLAYER TO BE HELD TOMORROW MORNING

(By Associated Press)

Cleveland, Ohio, Aug 19—Many people prominent in the base ball world are coming to the funeral of Raymond Chapman which will be held tomorrow morning at St. Philomena's Catholic church in East Cleveland.

Tomorrow's schedule in the game between Boston and Cleveland has been postponed.

It is contemplated having the entire Cleveland team attend the funeral of their dead companion.

Early today approximately 15,000 admirers of the dead ball player had contributed ten cents for a "flower from a fan". A certain amount of this will be used for flowers and the remainder turned over to a committee appointed by Mayor Fitzgerald to raise a fund for memorial to be placed at League Park.

HOSPITAL NOTES.

Mr. and Mrs. Ed. Turbin announce the birth of a daughter on Thursday morning.

Harvey Tempas of Arpin underwent an appendicitis operation Wednesday.

Charles Manka and Chauncy A. Winegarde, both of this city, were operated on for appendicitis on Wednesday.

Mrs. Ina Kronholm of this city returned to her home today after a successful operation at Riverview Hospital.

After wife has bought something for herself almost every day during the summer she says she has gone without summer clothes and that she certainly is going to get what she needs for the fall.

MRS. FREUDENBERGER FUNERAL SATURDAY

WELL KNOWN LOCAL WOMAN DIES AFTER LONG ILLNESS

The funeral services of Mrs. Jos. A. Freudenberger, who passed away Wednesday afternoon at one-thirty o'clock after a prolonged illness, will be held on Saturday afternoon at one-thirty o'clock from the home, 429 Eighth street north, and at two o'clock from the East Side Immanuel Lutheran church, Rev. Kretzschmar officiating. Interment will follow in Forest Hill cemetery.

Mrs. Freudengerber was born in Chicago on December 23, 1890, and was, therefore, twenty-nine years of age.

She is survived by her husband, Jos. A. Fredenberger, who is secretary and treasurer of Gleue Bros. Inc., and four small children, Ruth, Joseph, Jr., Arthur, and Bernice. Her parents, Mr. and Mrs. Wm. Huxhold of this city, and a sister, Miss Elsie Huxhold, and one brother, William Huxhold, Jr., also survive.

"CLEANER POLITICS" INQUISITIVE REPORTER

WOMEN VOTERS WILL INSIST ON MORE CAREFUL SELECTION OF POLITICS REPORTER IS TOLD

Women voters will insist on cleaner politics, and upon a more careful selection of politics, the Inquisitive Reporter was told this morning. That the Ratification of the Women's Suffrage amendment to the Constitution, will mean a stabilization of the political situation, in-so-far as radicalism is concerned, and that women will lend a refining touch, and ability to politics, was the concensus of opinion among the parties interviewed.

"What will be the effect on politics of the ratification of the Women's Suffrage amendment to the Constitution?"

L. M. Nash:—In the first place politics will be cleaner and more care will have to be taken in the selection of candidates and with the amendment. Women will add ability and refinement to politics.

W. E. Wheelan: — It assures the election of Cox and Roosevelt, and will materially improve working conditions for women.

Dr. D. Waters:—I think the effect will be good, it can't help but be good. Women will not be as corrupt in politics as men have been.

Dr. Eward Hougen:—Its a collosal subject, and will have to be tried out to determine its success. I believe women will work for the betterment of political conditions.

D. D. Conway:—Now that thirty-six states have ratified the amendment, to the Constitution, granting Woman's Suffrage, if the women will organize and vote for good officers and for good measures regardless of political parties as I believe they will do, a great deal of good will be accomplished.

JUNIORS TO PLAY AT STEVENS POINT SUNDAY

TO PLAY RETURN GAME AT STEVENS POINT NEXT

The Wisconsin Rapids Junior Baseball team will play the Krembs Hardwares at Stevens Point Sunday afternoon. The Juniors won from Stevens Point 6-8 in a game played on the Fair grounds here August 1, and will play the return game Sunday. Condo will pitch for the locals, and a good game is expected.

The boys will make the trip to Stevens Point in the Witter-Dixon motor bus, which will leave the Hotel Witter at 12:30 Sunday afternoon. Any who wish to make the trip with the boys may go in the bus for nominal charge.

SHEBOYGAN TICKET AGENT DISAPPEARS

C. & N. W. TICKET AGENT LEAVES TOWN. AUDITORS CHECKING ACCOUNTS.

Sheboygan, Wis.—Irvin Becker, a ticket agent at the C. & N. W. ticket office in the depot here, has disappeared and auditors for the company and the bonding company interested, are here to check up his accounts. Since leaving the city his wife has not heard from him. There are two small children.

WILL IMPROVE WITTER HOUSE COST $15,000

COMPANY WILL FLOAT $25,000 BOND ISSUE IN THE CITY TO TAKE CARE OF IMPROVEMENTS AND INDEBTEDNESS—SALE STARTS SOON

Contemplated improvements on the Witter Hotel building will be made soon according to the announcements of E. P. Arpin, president of the Witter Hotel Co., who stated to a Tribune representative that a twenty-five thousand dollar bond issue would be floated in this city for the purpose of raising $15,000 for improvements on the building and $10,000 to be used to pay off indebtedness of the company. The bonds will bear interest at the rate of seven percent per annum and will be in $100, $500 and $1,000 denominations. They will be in serials running as long as twenty years.

Will Add Rooms

Plans for improving the building are quite extensive. The remodelling includes the old building adjoining the hotel on the north, which is occupied on the second floor by the hotel and on the ground floor by the Farley plumbing shop. This building will be converted into a three-story building, the ground floor will be used for an apartment for the management, the upper will furnish eight more rooms to the hostelery. The front of the building will be refinished making it appear uniform and the appearance will be generally improved on the exterior.

New Heating Plant

The heating plant of the building will likewise be improved, a newer and more adequate system is to be installed.

Final decision on remodelling plans were adopted at a recent meeting of the committee. The improvements have been contemplated for some time.

BAND CONCERT AT EAST SIDE STAND

PROGRAM TONIGHT INCLUDES ONE SELECTION COMPOSED BY DIRECTOR LAMBERT

The weekly concert by the local band will be given at the east side stand tonight. The concert was suspended last week to give the Elks carnival full sway, but Director Lambert has announced the programs will be continued regularly each week.

An excellent program has been prepared for tonight's concert, which includes one number, "Pals", composed by E. A. Lambert, director. Mr. Lambert has written several "real hits" which have previously been rendered to the public.

The Program

1. March, "The Federal Guards" Skaggs.
2. Overture, "Poet and Peasant" Suppe.
3. "Simplicity" Dorothy Lee.
4. Cornet Duet, "Pals" E. A. Lambert. J. Arnold and Wm. Nobles.
5. Operatic Gems. Dalbay.
6. Medley Waltz, "Alabama Moon" Harris.
7. "Primrose" Intermezzo Holmes.
8. Overture "Majestic Jewell.
9. March, "The Kemper Cadet," Harris.

EXAMINATION FOR TEACHERS HELD HERE

COUNTY SUPERINTENDENT OF SCHOOLS CONDUCTS EXAMINATIONS IN TRAINING SCHOOL

Teachers examinations for Wood County are being held in the Training School in this city, today, under the direction of County Superintendent of Schools, Robert R. Morris. The examniations today are for the second grade branches, and the final exam. to be given Thursday, will be for the first grade branches.

About 12 aspirants are taking the examniation in this County, Superintendent Morris told the Tribune today. Six are taking the examination in Marshfield and Pittsville, and six in Wisconsin Rapids.

WEATHER

Showers tonight and Friday. Not much change in temperature.

NEWSPAPERARCHIVE®
NEWSPAPERARCHIVE®

Wisconsin Rapids Daily Tribune

(FORMERLY THE GRAND RAPIDS LEADER)

Published By

THE GRAND RAPIDS PUBLISHING COMPANY
INCORPORATED

WILLIAM F. HUFFMAN, President and Manager
FRANK A. DRUMB Managing Editor.
PAUL A. PRATT, Advertising Manager

Entered as second class matter March 1st, 1920, at the postoffice at Grand Rapids, Wisconsin, under the act of March 3rd, 1879.

Published every afternoon except Sunday at the Tribune Building, First Avenue South. Telephone 324.

Member of
THE ASSOCIATED PRESS
THE WISCONSIN DAILY LEAGUE

The Associated Press is exclusively entitled to the use for publication of all news dispatches credited to it or not otherwise credited in this paper and also the local news published hereto.

FOREIGN REPRESENTATIVES:
G. LOGAN PAYNE CO.,
Chicago Office ,Fourth Floor, Marquette Building.
Detroit Office, Kresge Building.
Minneapolis Office, 810 Lumber Exchange.
Kansas City Office, 610 Carlton Building.
PAYNE, BURNS & SMITH, INC.,
New York, Office, 200 Fifth Avenue.
Boston Office, 8 Winter Street.

BREAKING UP THE "GANGS."

According to Chief Payne, the "Gangs" maintained by the juvenile would-be-tough-guys of the Rapids are pretty well cleaned up and the "bad boys" are sort of leary about steppin' out to ice cream socials in back of Wolt's and Wyse's. They are not very keen about practicing their vandalism around school yards and other public places, as they were wont to do prior to the time that the local authorities started in to lay the traps for these "would be bad men."

Gangs of rowdies are dangerous to the communities in which they live, not so much from the standpoint of the vandalism and the stealing and the destruction, but from the moral effect on the other youngsters, growing up with them. It is not unlike young boys to go so far as to admire the others who are breaking laws and committing petty crimes. Youth never fully understands and never fully gets the true perspective.

A FINE AUDITORIUM.

The splendid equipment and appointments of the Port Edwards Community Auditorium adjoining the Port Edwards school house exceeded the expectations of many, many people. It is one of the finest buildings of its kind in this state and will doubtless be a model for other communities to use when erecting the community houses in the future. The growth of the community club house and auditorium, adapted to entertainments, athletic events, etc., has been enormous throughout the country. The exclusive clubs are losing in popularity and the democratic community auditoriums are gaining everywhere.

The Port Edwards auditorium is a fine building. It is a splendid contribution on the part of the Port Edwards School Board to the community. The building would redound credit to Wisconsin Rapids, many times the size as far as communities are concerned, and to even larger places than the Rapids, where they have no community houses whatever. Port Edwards has set a pace that the Rapids will have to hump some to beat.

WOMEN TO VOTE.

Practically twenty-seven million women were granted the vote yesterday when the Tennessee legislature passed the suffrage amendment making the thirty-sixth state to pass the amendment enfranchising women.

This is a great era for women. The struggle for equal suffrage, a long fought battle in many legislatures and a world fight has been terminated in the United States. Women have votes and may we expect them now to use their votes with discretion and judgment. We firmly believe in the ability of women to cast their vote perhaps to far better advantage than many, if not the majority, of the men.

The granting of suffrage to women is another example of the way democracy works, how slow it works and how long it takes to get the desired democratic result under a government of the people. The faith of every citizen of the United States should be strengthened by the final ratification of the suffrage amendment, because it proves that in time every man and women will be treated right by our government. The rights of all people will be recognized by our government and by our system of government if we the people take our part in the honest and thorough management of the affairs of state.

LEST YOU FORGET

Tonight

Band Concert on east side.
E. F. U. meeting.
Uncle Tom's Cabin Tent Show.
Ideal Theater—Blanche Sweet in "A Woman of Pleasure."
Palace Theater—Rubye Julian's "The Fire Flingers."

Future Dates

Aug. 20—Dance at pavilion.
Aug. 21—Daly's Theater—"Profit and Loss."
Aug. 22—Public picnic at St. Lawrence church lawn.
Aug. 22—Baseball game, Local Juniors v. Kremlo Hardware at Stevens Point.
Aug. 25—American Legion dance at armory.

The meanest thing a rich relative does is to bet someone else to employ you when you want to work for him. He thinks the other fellow may be able to get some work out of you.

Time Has passed when they have hospitals for "boiled owl."

GOT HIS NUMBER

The dapper little traveling man glanced at the menu and then looked at the pretty waitress. "Nice day, little one," he began. "Yes, it is," she interrupted, "and so was yesterday, and my name is Ella, and I know I'm a little peach and have pretty blue eyes, and I've been here quite a while and I like the place, and I don't think I'm at all like a girl to be working in a hotel, if I do I'd quit my job and my wages are satisfactory, and I don't know if there is a show or dance in town tonight, and if there is I shall not go with you, and I'm from the country and I'm a respectable girl, and my father is a cook in this hotel and he weighs 200 pounds, and last week he wiped up this dining room floor with a fresh $50-a-month traveling man. Now what will you have?"

Port Edwards

Mr. and Mrs. George Marshall have returned from a visit with friends in Doney.

Mr. and Mrs. H. Eberhardt attended the funeral of Mrs. Henry Osterman at Kellner today.

Miss Anna Suh and Miss Kitty Gorden of Waupaca are guests at the G. H. Suhs home.

Miss Helen Varga Milwaukee is a guest at the Wm. Kreuke home.

Mrs. Irene Hoffore of Marshfield is a guest at the J. Verbunker home.

Mr. and Mrs. K. V. Newton are entertaining Mrs. Newton's Mother from Oshkosh.

NEKOOSA

Miss Genevieve Krause of Marshfield was a guest of friends here Monday.

Mrs. H. H. Voss left today for Green Bay where she will spend a week with friends.

Miss Emma Bates of Port Edwards spent Wednesday with friends here.

Miss Mildred Brooks left Wednesday for Stevens Point to visit with friends for the remainder of the week.

Percy Cleveland of North McGregor, Iowa visited at the home of his brother, H. C. Cleveland, Wednesday.

Amos Ross of Marshfield transacted business here Wednesday.

Mrs. Mary Brooks and daughter Pearl left today for Manitowoc where they will visit relatives.

Thos. Spalding of Marshfield spent Wednesday with friends here.

Mr. and Mrs. Sidney Brooks drove to Necedah Monday on a business and pleasure trip.

A large delegation from here attended the Grand Opening at the Auditorium at Port Edwards Wednesday evening.

Miss Mary Lemay of Superior is a guest of relatives here.

Mrs. Jos. Gates and children left today for Beaver Dam where they will spend some time with relatives.

May we show you the new arrivals in fall coats, suits, skirts and dresses? I. E. Wilcox.—Adv.

CITY POINT

Martin Franson and family, the Misses Theodore and Kathryn Danielson, and Leland Danielson, motored to Marshfield recently to see Mrs Danielson who is in a hospital there.

The F. H. Anderson and Chris. Jepson families motored to Marshfield Sunday and called on Mrs. Danielson.

Hulgar Jepson of Prey visited with friends here recently.

J. A. Nelson and family and Roland Jepson drove to Wisconsin Rapids to attend the carnival festivities last week.

A number of young people attended the dance at Bissig Bros. marsh Saturday evening.

Mr. and Mrs. H. F. Anderson and son visited Mrs. Danielson at the Marshfield hospital Sunday.

Mrs. Minch of Prairie du Chien is spending a few weeks at the home of her daughter, Mrs. Francis Hancock.

Mrs. Moran and two daughters of Omaha, Neb., arrived Monday for a couple weeks' visit with Mr. and Mrs. V. Grutzik and family.

Martin Parker's brother and family of Kickapoo Valley spent Sunday here.

Mr. and Mrs. Oscar Jepson of Milwaukee are visiting Mr. Jepson's parents who reside north of here.

Mr. and Mrs. Bills and daughter, Ruth, returned from Iowa last week.

Miss Frances Anderson is visiting her brother, Roy Anderson and family, at Racine for a couple of weeks.

Gerald Stafton attended the Elks Carnival in Wisconsin Rapids last week.

Hensel Fremsted returned to his home in Pigeon Falls Monday after several weeks' visit at the Hermitage.

Frank Franson and Miss Mayme McWold are at Wisconsin Rapids this week visiting relatives.

Harold Nelson spent Sunday at Pray.

PLEASANT HILL

Oscar Duckie started his threshing machine last week and oats is turning out extra-ordinarily good, some going 100 bushels to the acre.

Mr. and Mrs. W. W. Strope autoed to Marshfield Friday.

John Gault put a new roof on his barn last week.

The new bridge at Geise's corner is complete and the culvert east is being put in. The Grand Rapids Bridge Co. is doing the work.

Mr. and Mrs. John Duckie arrived Monday from Waukegan, Ill., and a deal was made by which he takes the homestead. Mr. and Mrs. Otto Keilman and Mrs. Ann Duckie left Monday for Waukegan, Ill., where they will reside. A farewell party was given them on Saturday evening.

Chas. Fenske has his new modern barn completed.

Henry Simonson and Herman Herzburg spent a day last week fishing.

Mr. and Mrs. Tom Platt of Pittsville, spent Sunday evening with Mrs. Platt's parents.

Mr. Alfred Alms and family motored to Rilnfield where they spent Sunday with their daughter, Mrs. Kummer and family.

Several from here spent Saturday evening at Wisconsin Rapids and took in the Elks carnival.

Rev. Samuel Bullough and wife and daughter, arrived at the home of P. H. Likes Monday, and will spend their vacation with friends here.

Gachnang Bros. set up their silo that was blown down during the summer. Mr. Peters will not erect his this year.

Mrs. Nina Tandberg of Pittsburg, Pa., is visiting her borther and sister, Ed Christenson and Mrs. Duckie.

Miss Ella Christenson of Madison is visiting her parents, Mr. and Mrs. Ed Christenson.

Messers and Mesdames W. W. Strope and P. H. Likes with their families motored to a park near Nekoosa to the Mystic Workers Picnic, Wednesday.

EAST NEKOSA.

Mrs. Elsie Jero and two children arrvied Saturday from Beloit where she spent the past seven weeks visiting at the Tom Jero and Walter Allen homes. She will spend some time with her parents, Mr. and Mrs. Ellery Lee.

The W. Tesser and Peter Fleas families drove to Elm Lake Sunday morning to look for blackberries.

Art Kinker spent a few days of last week at Necedah with his parents, Mr. and Mrs. Wm. Kinker.

Miss Jennie Topping is spending the week at Endeavor at the home of her uncle, James Topping.

Mr. and Mrs. Walter Tesser, Mr. and Mrs. Geo. Winker, also Eunice Topping and Richard Tracy, Mrs. Eugene Tracy and daughter, Hazel, took in the show at the Palace at Wisconsin Rapids Sunday evening.

Wm. Femling threshed for Peter Fleas on Saturday and Monday.

Sanford Topping is spending the week at Arpin putting up the hay on his farm there.

Geo. Winker is busy excavating for his new cellar and he intends to build a new kitchen and otherwise improve his home this summer.

Mrs. S. V. Topping and daughter, Eunice, of Wisconsin Rapids called on friends here Saturday afternoon.

Little Marie Winker who was operated on Thursday for the removal of adenoids, and tonsils, is rapidly improving.

David Larson and John and Albert Anderson and friends enjoyed an auto ride to Wisconsin Rapids Sunday.

Lon Matthews who is working for Elmer Finch, spent Sunday at the Wm. Burhite home.

John K. Almquist spent Sunday at home. His daughters, Olga and Ethel, also arrived from Chicago for a visit with home folks.

David Strom and family returned Friday to Chicago after spending the week with friends here.

Wm. Femling of Saratoga had the misfortune to cut his head quite badly while threshing at Homeacres farm owned by Jos. Berard.

Emmett Knutson of Wisconsin Rapids and sister Mrs. Jesse Simpson and three sons of Denver, Colorado, spent Wednesday with their cousin, Mrs. W. Tesser. Mrs. Simpson is spending the summer with her parents, Mr. and Mrs. Peter Knutson of East Saratoga.

Miss Evelyn Burhite, daughter of Mr. and Mrs. B. C. Burhite, is spending the week with her uncle, Wm. George and family at Wisconsin Rapids.

Forest fires have started around here on account of the extreme dry weather.

Has Never Seen Their Equal.

"I have used Chamberlain's Tablets for stomach trouble, biliousness and constipation off and on for the past ten years. I have been seen ten years. I have never seen their equal yet. They strengthened my digestion, relieved me of headaches and had a mild pleasant action on my bowels. I take pleasure in recommending them," writes H. D. F. Parmenter, Cridersville, Ohio.

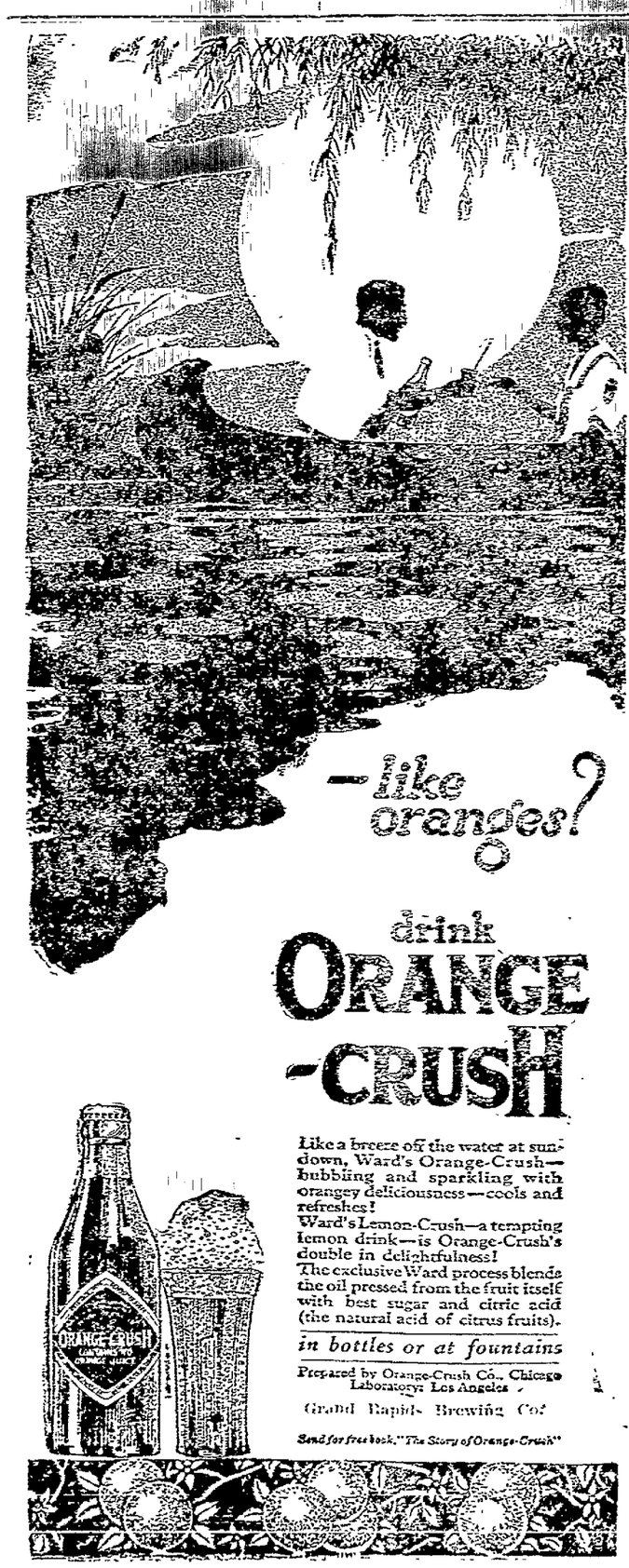

KICKBUSCH ESTABLISHED -1860-

Highest Quality Foods

Manufacturers from whom we buy point with pride to the fact they package food products "good enough for KICKBUSCH."

Sixty years of square-deal merchandising has builded KICKBUSCH a reputation for highest quality in all goods bearing his brand or label.

KICKBUSCH Grpe Juice

There's a snap and zest and rich, fruity, satisfying flavor to KICKBUSCH Grape Juice that puts in your mouth the taste of the fresh fully-ripe grapes of the famed New York vineyards.

There is a vast difference in grape juices---and you will be satisfied with no other than KICKBUSCH Vanity brand once you use it.

A. Kickbusch Grocery Co.
WAUSAU, WISCONSIN

WE RECOMMEND AND OFFER FOR INVESTMENT

Canadian Government Bonds

Province of Manitoba
6 Per Cent. Gold Bonds

Dated August 16, 1920. Due August 16, 1925.

PRICE TO YIELD 7.75%

EQUIPMENT TRUST CERTIFICATE

THE J. G. BRILL CO.—Equipment Trust 7% Gold Certificates—Serial 1921-1925. To yield 8%

UNION TANK CAR CO.—Equipment Trust 7% Gold Notes (1930). To yield 7.50%

BIGHEART PRODUCING & REFINING CO.—Equipment Trust 7% Gold Notes—Serial 1921-1925. To yield 7.50%

PAN-AMERICAN PETROLEUM AND TRANSPORT—First Lien Ten-year Marine Equipment 7% Convertible Gold Notes (1930). To yield 7.85%

PUBLIC UTILITIES

SOUTHWESTERN POWER AND LIGHT COMPANY—Five-year 8% Bond Secured Gold Notes (1925). To yield 8½%

NORTH PLATTE LIGHT & POWER CO.—Bond Secured Notes (1921). To yield 8%

INDUSTRIALS

MAYNARD COAL COMPANY—First mortgage 7's—(serial 1921-1929). To yield 7½%

SHAFFER OIL AND REFINING CO.—Secured 7% Convertible (1923) Sinking Fund Gold Notes. To yield 8%

SAFE CABINET CO.—First Mortgage 7% Convertible (1926-1930) Serial Gold Bonds. To yield 8%

Various Municipal Bonds yielding from 5½% to 6.10%, exempt from Federal taxation.

Circulars Upon Request

Arthur G. Miller
Reprentative, Phone 147

NEWSPAPER ARCHIVE®

CLASSIFIED ADVERTISING

Wisconsin Rapids Daily Tribune WANT ADS Bring Results

Based on five words to line.
1 time.....7c per line
3 times.....5c per line
6 times.....5c per line
No ad taken for less than two lines or less than 25c for one time.
To insure publication the day they are received, all classified advertisements must be in this office not later than 11:00 o'clock a. m.

HELP WANTED

WANTED—Four or five women to mend sacks. Call at Grand Rapids Milling Co. 8-19 20 21

WANTED—Two girls at City Lunch Room. 8-19 20 21

WANTED—Man to drive delivery wagon at Normington Bros. Laundry. 8-19 20 21

WANTED — Girl to assist in office. Normington Bros. 8-17 18 19

WANTED — Middle aged girl at Hart's Cafe. 8-17 tf

WANTED — Girls at Normington Bros. Laundry. 8-17 18 19

WANTED—Competent girl for general house-work, in family of two. Mrs. Guy O. Babcock, tel. 231, Third street south. 8-18 19 20

FOR SALE

FOR SALE — Nine-room modern house and garage, good location. 429 Oak street or phone 791. 8-19 20 21 23 24 25

FOR SALE—Furniture, 120 Second street north, up-stairs. 8-19 20 21

FOR SALE—Six-room modern house good location. Mrs. L. J. Chambers. 8-24

FOR SALE — Combination sideboard and china closet, rocking chairs, bedroom suites, hall seat, library table, chairs, very cheap if taken at once. F. L. Steb. Phone 281 8-19

FOR SALE—7-room house and lot on 9th Ave. south, at bargain. Vincent Bostwick, 891 10th Ave. north. 8-19 20 21 23 24 25 & Pd.

FOR SALE — One sleepable stool range in good condition. Price $40. Mrs. E. C. Smith, 860 Wylie street. 8-19 20 21

FOR SALE—Ice box for $5, good shape. A. E. Suter. Phone 599. 8-17-18-19 pd.

HORSE FOR SALE — Black horse perfectly sound, cheap. B. M. Vaughan.

FOR SALE—Eight-room house, good location. Bargain. W. J. Conway. 8-18 19 20

FOR SALE—Five houses and four farms, clean if taken at once. Mrs. K. Pepin, 215 Third St. So. 8-18 19 20 21 22 24

FOR SALE—Mitchell Six, fine shape. Consider trade for light car. Call or write W. G. Smith, Pion. 18 19 20 pd daily

FOR SALE—Five passenger Buick 1918 model. Good condition. Newly painted. 1920 top and new cord tires. Address B. A., Tribune. 8-6

FOR SALE—Two houses one close to school. Moving now, must be sold soon. L. E. Chase, 775 Chase ave., Wisconsin Rapids, Wis. 8-18 19 20 21 Pd. D.

FOR SALE—One brass bed, steel, three wicker rockers, Singer sewing machine, Conover piano, one small Leaning tower of Pisa, all in first class condition. Phone 237. 8-18 19

FOR SALE—Team Percheron mares, four and six years, weight 2700. Also new set work harness and fly nets, set light for quick sale. Inquire of H. S. Wagner, phone 614. 8-18 19 20 pd

MISCELLANEOUS

WANTED—A [illegible] or [illegible] Housework. Call Bell 4071.

WANTED — Position taking children, ages 5 to 10 yrs. Inquire of M. Tribune. 8-17 19 21

LOST—Collie dog, red with white collar. Reward. B. M. Vaughan.

LOST—Almost new brown oxford. Finder please return to Tribune office. 8-17 18 19

IF YOU WANT TO BUY A HOME sell or exchange your property, call on or 'phone Geo. W. Lyons, 730 Hale St. 'Phone Red 1016. 8-16tf

We have customers for some city property but must be priced worth the money. Eggert Land Co. 8-11-12-13-14-16-17.

—See me if you have anything in city or county property to sell or buy. I get results. Own your own home. A few left on easy payments. Modern homes in all parts of the city at bargain prices. George Forrand. Phone 755. 6-24tf

PICNIC WITH CHICKEN—Chowder dinner for benefit of German Lutheran Church of East Rudolph, Aug. 22, in Fred Page's grove across from Church. Everybody cordially invited. Music by German Lutheran Band. Adv. Pd. 8-18—W—19

KNIGHTS OF COLUMBUS — All members will meet at the Hall 7:45 p. m., Thursday, Aug. 19. Rosary will be said for the late Nels Larsonie, father of Charles Larsonie. L. H. Larson. G. K. 8-19 19

The strongest argument a man ever makes is when trying to convince himself that he is a pleasure car in his business.

Sister is so particular she doesn't want to eat anything that comes out of little brother's pocket unless it is wrapped.

Wife can tell that husband is broke by her clothes because he occasionally gets her down.

LEGAL

(8-19-26—9-2)

NOTICE FOR ADMINISTRATION AND NOTICE TO CREDITORS
State of Wisconsin, County Court Wood County—In Probate
In Re Estate of John Jozwiak, Deceased.

Notice Is Hereby Given, That at the Term of said Court to be held on the 2nd Tuesday (being the 21st day) of September, A. D. 1920, at the Court House in the City of Wisconsin Rapids, County of Wood and State of Wisconsin, there will be heard and considered the application of Mary Jozwiak, et als, for the appointment of an administrator of the estate of John Jozwiak late of the City of Pittsburgh, Pa., deceased:

Notice Is Hereby Further Given, That at the Term of said Court to be held at said Court House, on the 1st Tuesday (being the 4th day) of January, A. D. 1921, there will be heard, considered and adjusted, all claims against said John Jozwiak, deceased:

And Notice Is Hereby Further Further Given, That all such claims for examination and adjustment must be presented to said County Court at the Court House, in the City of Wisconsin Rapids, in said County and State, on or before said times from the date hereof, or be barred.

Dated August 17th, 1920.
By the Court,
W. J. Conway,
County Judge.

RUDOLPH

Don't forget the Lawn Social Thursday night, Aug. 19 at Earle Pike's farm, given by the Memorian Ladies Aid.

Mrs. Mell Strong [illegible] and son Joe are spending [illegible] at Eldora & Wabeno [illegible].

Mr. Paul Courtine was laid up several days. He was threatened with lockjawsoaning in one leg.

Mr. and Mrs. Guy Barber and son, Oss, Mr. and Mrs. T. Dahl and children of Madison, Mr. and Mrs. Roy Wagner and Gordon of Rudolph and Lloyd Mr. and Mrs. E. Pike of town of Carson held a Mrs. Geo. Curtis celebrate her 74th birthday Sunday.

A big crowd from Rudolph and Grand Rapids went to the chicken [illegible] at the Paul Thomas farm Sunday.

Mr. and Mrs. Harvey Marshall and children of Nekoosa spent Sunday at the Pat Lee and family home.

Mr. and Mrs. Lawrence Gaylord left the Thursday for their home in Wisconsin Rapids and will take [illegible] in the M.H.

Elmer Jensen is helping at the Hamilton garage while Sid Peters is [illegible].

Blood Pick of 15 [illegible] [illegible]

signs have been placed on the roads coming into Rudolph station and it is hoped to put an end to this fast driving through our town. Autos used to go especially fast around the creamery corner also coming on that west road into Rudolph.

Mr. and Mrs. Andrew Sharers and daughter, Cuba, and guest, Miss Dora Reinhart and Lloyd Ratelle departed early Wednesday morning for an auto trip to Monroe.

Ed Shurley of Port Edwards called at the Barney St. Denis home Tuesday evening.

Mr. and Mrs. N. G. Ratelle, son Lloyd, daughters, Alice and Nellie, and Miss Dora Reinhart motored to Loyal Saturday afternoon and returned Sunday night.

Arthur, Charles and George Hubing motored home from Nelliville Sunday and visited at the H. S. Root home.

Mr. and Mrs. Fred Fischer are rejoicing over the arrival of a baby boy born Tuesday, Aug. 17.

Oscar Crotteau is getting along nicely after an operation for appendicitis at the hospital in Wisconsin. Mrs. Crotteau spent Sunday with her husband.

CRANMOOR

Ruth Bennett of Madison is visiting her parents, Mr. and Mrs. A. E. Bennett.

Nic Wirtz is threshing oats for his neighbors in this vicinity.

Elise Foley has returned from a visit with friends at Appleton.

Mr. and Mrs. Will Cameron spent Sunday with friends in south Cranmoor.

Mr. and Mrs. Oscar Potter and family of Marber were guests of relatives here last week.

Mr. and Mrs. A. Woodward of Madison and Dr. and Mrs. Joyce of Wausau, Wis., were guests of Mrs. D. M. Smith the past week.

Wm. Lecey of Altdorf is assisting in the Gessinger marsh this week.

Frank Plummer and family are visiting friends in Nelliville.

Mr. and Mrs. Carl Whipfli and sons, Mrs. T. Smith, and Mr. and Mrs. Nic Wirtz and daughters attended the Foresters picnic at Rudolph Sunday.

Mrs. Jarius Gaynor transacted business in Wisconsin Rapids Monday.

PLAINFIELD

Mrs. Milne has sold her farm south of town to Sullivan Johnson.

Warren Brewster of Stevens Point spent Saturday and Sunday at the L. M. Brewster home.

Mrs. Ed Cornwell has been confined to her bed several days by illness.

Guy Alverson has moved into the Chas. Miles home owned by J. F. Walker.

Mrs. P. J. Johnson has been spending several days with relatives in Wisconsin Rapids.

Chester Jenks of Nekoosa was a guest at the Chas. Stevens farm Sunday, from where he went to Wild Rose to visit at the T. W. Stevens home.

Mr. and Mrs. Vernon Beggs returned from a several days' stay in Friendship where Mr. Beggs has been looking up students for the high school there.

No services were held in the Methodist church in Pittsville for two weeks, during which time the church building is being cleaned from the effects of the recent wind storm.

Mr. and Mrs. John Bruce and sons Lloyd and Harold, also Mr. and Mrs. Jas Doolittle and son Wayne, spent Sunday at Camp Cheebe near Warrens and enjoyed a day at the Chain o' Lakes.

VANDRIES-SIX

The long dry spell was broken by a hard rain Sunday which was very much needed for late crops in this locality.

M. S. Winegarden has moved his stock and some household goods to the marsh here, where they intend to live during haying season.

Lenel Jero and Thomas Norman were shoppers at Wisconsin Rapids Wednesday evening. They made the trip in Mr. Norman's new car.

Mrs. M. S. Winegarden departed Wednesday for Beloit, Wis., where she will visit her sister, Mrs. George Hekor, also other relatives and friends. She was accompanied by her niece, Mrs. J. R. Potterson of Wisconsin Rapids.

Mr. and Mrs. Fred Holres and son Albert, of Port Edwards, Mrs. Robert Holres and daughter of South Side drove here Thursday to see their sister, Mrs. Richard Carlson, who is ill.

PITTSVILLE

Mr. and Mrs. John Suter left Saturday evening for Milwaukee for a two-weeks' visit.

Eugene Mitchell and Leo and Edward McLoughlin were home from Port Edwards Sunday.

A great many of our people took in the carnival at Wisconsin Rapids Saturday evening.

Miss Mae McNamara who taught here the past two years has signed a contract to teach in Greenwood, Wis., the coming year.

Paul Goehling of Nelliville, is visiting at the G. Schulta home.

Miss Florence McKee returned home Friday from Madison where she visited for two weeks.

Mrs. Hart Beyer is home from the hospital where she has been a patient since last November.

Mr. and Mrs. Ed Ruesch motored to Port Edwards Sunday.

Anton Bond sold a fine bunch of young stock to C. Pearson out on the marsh.

Mildred Ramsey underwent an operation for appendicitis at the Riverview hospital in Wisconsin Rapids, last Wednesday.

Andrew Carlson of Wisconsin Rapids spent Saturday and Sunday at his home here.

School will begin in District No. 5 Monday, Aug. 23, with Miss Violette Pierson of Wisconsin Rapids as teacher.

John Lynch spent Thursday near Nekoosa looking for more men to work on the marsh.

Jess Evans who has been ill is able to be out again.

TAKE NOTICE

All those owing accounts to the Jackan Grocery are hereby notified that all accounts must be paid in full by August 25. After that date all accounts unpaid will be placed with our attorney for collection. Anybody wishing to can pay their account at the Citizen's National Bank.

Joe Jackan

SEPTEMBER MORN
The 5th, 1911

TH HOMER PIPELESS FURNACE PATENT was issued,---the first pipeless furnace on the market and considered a joke by the old line pipe furnace men at that time. To-day there are hundreds of pipe furnace firms trying to convert the old line of furnaces into pipeless, in the hope of keeping up with the HOMER PATENTED PIPELESS FURNACE.

The HOMER is constructed scientifically to conform to the natural laws of the circulation of air. The size of the register is a feature that every prospective purchaser of a pipeless furnace should investigate thoroughly. Durability and efficiency are the key-note of the HOMER success.

If you are in need of a furnace this season, place your order early as the supply is limited.

Wisconsin Rapids, Wisconsin---Opposite Soo Depot

J. L. MARVIN, Homer Agent

MANCHESTER SOFT DRINKS
Wholesale Prices

All Flavors Pop, per case of 36 bottles.....$1.50
Expo---near beer---per case 36 pints.....$2.00
These are wholesale prices for more than one case lots. Single cases delivered in city prices slightly higher.

'Phone 531

L. L. Glasstetter

NEW GROCERY STORE

I will open my new CASH GROCERY at 834 First St. North on Saturday, August 21st with a full line of choice groceries, candies, cigars, tobaccos, cigarettes, also farm produce and vegetables.

All goods will be sold on a very close margin.

Your Patronage Solicited.

J. R. PHINNEY

EYES TESTED. GLASSES FITTED

IRVIN D. PETERS

Eyesight Specialist Johnson & Hill Store

Hoofbeats Rang Out. Paul Revere Galloped Up Left His Motor Running and Dashed Into an Office.

"Quick! The British are coming and I must be off!" "You MUST be off!" grinned the clerk he addressed, opening the envelope handed to him. It contained an Ad for The Tribune Classified Columns!

At Your Service

When in Stevens Point you are invited to eat at the Cricket Tea Room, opposite the Public Library.

Strictly Home Cooking.
Artistic surroundings.
Prompt and courteous service.

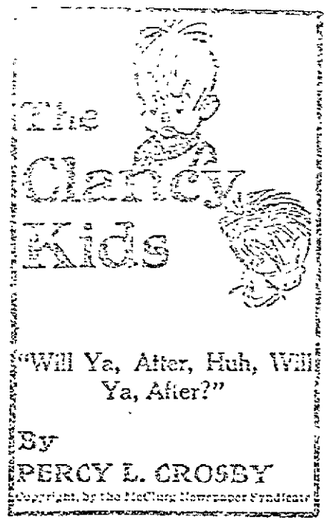

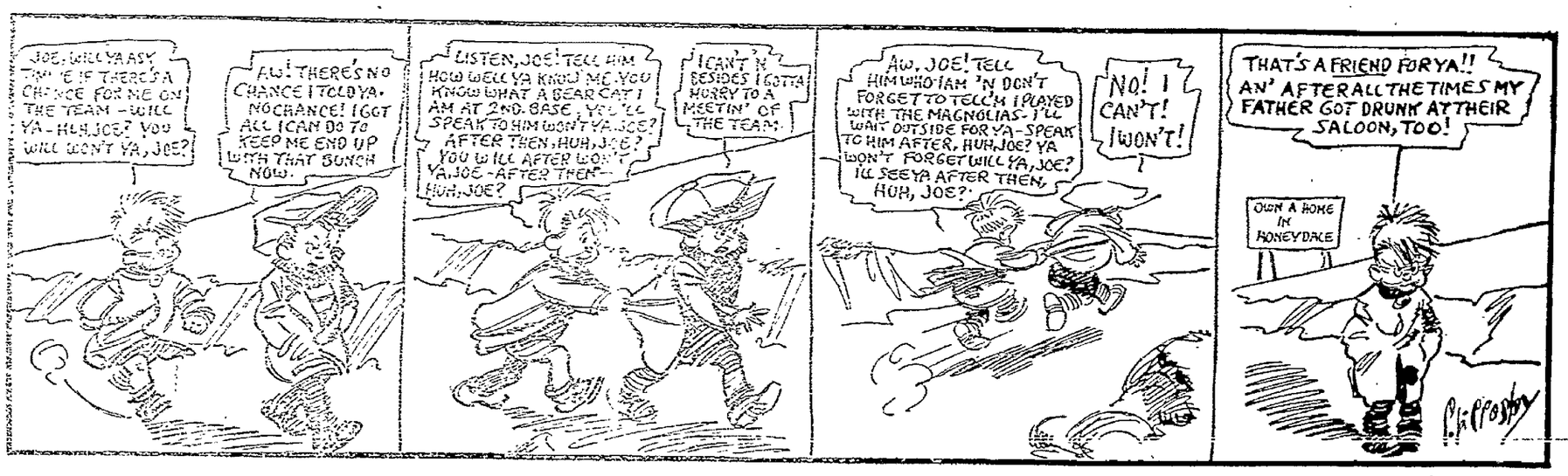

NEWSPAPERARCHIVE®

YOUR RED CROSS

The American Red Cross, by its Congressional charter, is officially designated:

To furnish volunteer aid to the sick and wounded of armies in time of war, in accordance with the conventions of Geneva.

To act in matters of voluntary relief and as a medium of communication between the American people and their Army and Navy.

To continue and carry on a system of national and international relief in time of peace and to apply the same in mitigating the sufferings caused by pestilence, famine, fire, floods and other great calamities.

To devise and carry on measures for preventing these causes of suffering.

FOURTH RED CROSS ROLL CALL

November 11-25, 1920.

MEMBERSHIP FEES:

Annual	$ 1.00
Contributing	5.00
Life	50.00
Sustaining	10.00
Patron	100.00

Send dues to your nearest local chapter.

FIRST AID TRAINING TO MEN AND WOMEN

American Red Cross is Teaching Hundreds of Thousands Life-Saving Methods.

The purpose of instruction in First Aid to the injured offered by the American Red Cross is to train men and women to administer First Aid treatment promptly and intelligently when emergencies demand it. First Aid treatment is not intended to take the place of a physician's service. A surgeon should always be summoned as a precautionary measure where there is an injury of any consequence, but when one cannot be secured a few minutes' delay may mean a fatality. In such a case a person trained in First Aid is invaluable not only to the individual, but through him to the community in which he lives.

There is perhaps no way of ascertaining the number of deaths or serious disablements which result from lack of proper safeguards or prompt emergency treatment. It is safe to assert they number thousands daily. There can be no doubt that the application of First Aid methods to each case would immeasurably lighten the country's toll of suffering and death.

The dissemination of First Aid training and information has already produced a farreaching and beneficial influence in the prevention of accidents on railroads, in mines and in great industrial concerns.

The benefit of a widespread knowledge of First Aid in the event of a great disaster, such as a train wreck, an explosion, an earthquake, etc., is obvious. Laymen who have had First Aid training can render efficient assistance. Many lives may depend upon such emergency care.

Red Cross First Aid work includes (1) the formation and conduct, through Red Cross chapters, of classes for instruction in accident prevention and First Aid to the injured among men and women in all communities and in every industry; (2) the introduction of courses of instruction in high schools and colleges.

The Red Cross is prepared to supply First Aid books and equipment at reasonable prices.

Every person in this country able to do so should, in his own interest, receive Red Cross First Aid instruction. Information about the course and instruction classes may be had at the nearest chapter headquarters.

RED CROSS EXTENDS RELIEF TO POLAND

More than $5,000,000 has been spent by the American Red Cross in aiding the stricken people of Poland. The organization has nursed the sick, fed the starving, clothed the naked, sheltered the homeless, schooled the children and cared for the orphans there. It has conducted a relentless fight against typhus, cholera and other terrible diseases. So today millions of men and women in that resurrected nation speak in grateful appreciation of "The Greatest Mother in the World."

Nearly 200 American Red Cross workers are now engaged in relief activities in Poland. Four large relief bases are in operation and eleven mobile units are in the field. During the last twelve months this organization was largely instrumental in the re-establishment of a million refugees at a cost for general relief of more than $1,000,000. Last winter one-half million war orphans were aided materially, and since then a series of large orphanages have been established to give them permanent care.

But for American Red Cross aid, officials of Poland declared recently, millions of people in that country would have perished of disease, exposure or starvation the last eighteen months. And the work there must be kept up for another year.

PLANS OF WORK FOR CONTROL OF BEETLE

Quarantine Against Insect Will Be Rigidly Enforced.

Poisoning With Sodium Cyanid in Water Will Be Practiced on Soils Badly Infested With Larvae or Grubs—Nets to Be Used.

At a recent conference of officials of the United States department of agriculture and the New Jersey department of agriculture, held at Riverton, plans of work for the control and suppression of the Japanese beetle were thoroughly gone into. Provision has been made thoroughly to inspect and certify products found free from the insect, including greenhouse and nursery stocks, fruits, vegetables and farm crops. While the quarantine will be rigidly enforced, it is believed that no serious interruption will result to the movement of most farm and other products from the infested territory. In control of the beetle, several methods of attack will be followed. Poisoning with sodium cyanid in water of such soils as are badly infested with the larvae or grubs will be practiced. Several million beetles, it is believed, can be captured by sweeping infested plants with nets. A band of vegetation from one-half to one mile wide surrounding the infested area will be kept thoroughly poisoned with insecticides sprayed or dusted on the plants. To prevent accidental carriage of the beetles on automobiles and other vehicles and on pedestrians, the roadways have been cleared by grubbing and burning of food plants of the beetle. The weed food plants will be kept down by the use of large quantities of weed-killing chemicals. Attention is being given to the introduction of parasites of the beetle from Japan. An agent of the bureau of entomology is already in Japan, engaged upon the work.

The officials connected with this project believe that the operations of 1920 will pretty definitely indicate what can be expected from large-scale operations in suppression of the beetle.

PROTECT TREES FROM SWINE

Damage Can Be Reduced by Providing Rubbing Posts for Hogs Infected With Lice.

Very young trees can be protected from damage by hogs by providing rubbing posts and keeping the hogs free from lice. The animals will not rub against the trees so as to injure them if they are free from vermin. A good hog oiler is a great help in this case.

Touch Iron Instead of Wood.

Investigation discloses the fact that in many districts of England the custom of touching wood still prevails just as it did among past generations. In Scotland the superstition of the touch is not unknown, although in their case it is iron that is believed to possess the charm of averting evil. For instance, the fisher people of Scotland, who regard the sight or mention of a pig as a bad omen, are accustomed to touch iron.

The Jure Bride who has a shape like a capital "I" right now doesn't know that ten years from now she will have a shape like a capital "O".

SOCIETY EVENTS

Slumber Party—

The Misses Helen and Marjorie Weeks entertained a company of six girls Wednesday evening at a Slumber party in honor of the Misses Ruth and Viola Hayward of Chicago.

* * *

Entertains For Guests—

Miss Catherine Clark, Oak street, entertained fourteen of her girl friends at her home Tuesday evening at a three-course dinner in honor of her house guests, the Misses Ruth and Viola Hayward of Chicago. The table was prettily decorated with sweet peas and ferns.

The guests enjoyed a social afternoon.

* * *

Farewell Party—

Mr. and Mrs. John Brennan, Sr., Eighth street south, entertained a company of relatives at their home Sunday afternoon in honor of Dr. Frank Starr and family of Stanley, who are leaving today for Los Angeles, Cal., where they will make their future home.

The guests included Earl Brennan and family, John Brennan, Jr., and family, Neil Brennan and family, Mrs. F. J. Starr, James Howlett and family, John Starr, and Hugh Miscoll, all of this city.

A one o'clock dinner and a six o'clock supper were served. The entire company motored out to the Paul Zimmerman farm in the afternoon where the Catholic Foresters held their picnic.

* * *

WESLEY FROST

Wesley Frost, who has been appointed foreign trade adviser under the state department, succeeding Julius C. Law, resigned. During the war Mr. Frost was American consul at Queenstown.

Woman may get by on good looks, but a man has to have brains in order to be able to bring home the bacon.

PERSONAL MENTION

Proxeda Golla is a visitor in Eau Claire today.

Misses Tena Kockel and Celia Mielke are taking in the Stevens Point fair today.

Mr. Alfred Schroeder and daughter of Milwaukee are house guests of Mr. and Mrs. Lee Ramsey, Fourth street south.

The Misses Thelma and Della Johnson attended the Fair at Stevens Point Thursday.

M. Hillman of Milwaukee was a business visitor in this city Wednesday.

Miss Caroline Thomas who has been visiting at the Charles Emery home, First street north, left Wednesday afternoon for her home in Wild Rose.

Dr. Frank Starr and family who have been visiting relatives and friends in this city left Tuesday afternoon for Stanley.

Mrs. P. A. Starr, Fourth street south, left Thursday for a visit with relatives in Madison, Middleton and Reedsburg.

Mrs. Walter Zeaman, Ninth Ave. south left Tursday to visit relatives in La Crosse.

Mrs. M. H. Jackson, Fourth street south returned Saturday from a six weeks' trip through the state of Missouri Chicago and Peoria Ill.

The Misses Isabel Zimmerman and Clara Krumeri attended the Fair at Stevens Point Thursday.

Donald Bogie of Seattle, Wash., is a guest at the home of his uncle, James Bogie, Oak street.

Mrs. R. J. Locke and son Robert of Champagne Ill., are guests at Dr. and Mrs. D. Waters, Third Avenue North.

Miss Lillian Parks has returned to her home in Chicago.

A. J. Pound, Eleventh street north, returned Wednesday from a visit with relatives, accompanied by his son, Clement, of Milwaukee who will remain for a week's visit.

R. A. Plotter and Arthur Sturn of Manawa were in the city Wednesday.

Herman Werth of Bear Creek was a business visitor here Wednesday.

Mr. and Mrs. R. W. Cook and L. P. Pasternicki of Stevens Point and Miss Veronica Green of Appleton spent a few hours here Tuesday.

Miss Ethel Knuth left Wednesday for Milwaukee where she is employed after a two weeks' visit at her home in this city.

Geo. P. Berky of Appleton is visiting friends in this city.

Col. P. C. Westfal who was Col. of 121 Field Artillery, 32nd Division, was a Wednesday guest at the R. M. Gibson home, Third street south.

Mr. and Mrs. F. W. Calkins spnt Thursday with friends in Stevens Point.

Russell Emmes, Oak street, who has been seriously ill, is reported much better at this writing.

Mrs. P. McCamley, Washington avenue, left Wednesday afternoon for a few days visit with her daughter and family, Mr. and Mrs. Arlie Gullickson, Stevens Point.

Mrs. J. G. Lore who has been a house guest of Mrs. N. Johnson, First avenue south, left Thursday noon for her home in Milwaukee.

Mr. and Mrs. Ray Leland, Eleventh street north, attended the Fair at Stevens Point Wednesday.

Albert Semrow and family Twelfth street north, spent Wednesday in Stevens Point.

Vincent Tomczyk who has been visiting relatives in this city left Wednesday for his home in Colby.

Peter Tomczyk left Wednesday to visit relatives in Colby.

Miss Clara Damitz left Tuesday for a few days visit with relatives in Vesper.

Mrs. Robert Murphy who has been a guest at the G. A. Van Camp home, Elm street, left Thursday for her home in Marinette.

N. M. Weeks and family, Eighth street south, motored to Marshfield Thursday to spend the day at the Fred Warner home.

Anna Schuetz of Sigel was a Thursday shopper here.

Miss Florence Ubinger of Vesper spent Wednesday in this city.

Merle Wolt, Ignatius Minta and Hugo Lind have returned from a week's fishing trip at Boulder Lake.

Evelyn Webber, Third avenue north, has returned from a visit with friends in Neillsville.

Mr. and Mrs. Webber, Third avenue north, were at Stevens Point, Monday and Tuesday taking views of the Consolidated Water, Power & Paper Co. mill.

Miss Ruth Boles has accepted a position as saleslady at the Joseph Wheir Grocery Store.

Miss Anita Link, Eighth street north, left Thursday for Marshfield to visit Miss Leona Hoffmann.

Miss Angelina Engel of Chicago is a house guest at the M. Schlig home, Third avenue north.

Lawrence Shoemacher and family are moving into the E. Roenius house, First street north.

Mrs. Walter Zeamon and daughter left Thursday to visit relatives in La Crosse.

Mr. and Mrs. B. R. Goggins and son, Robert, First avenue south, and Miss Kathryn Goggins of San Diego, Cal., motored to Wautoma Thursday to visit at the home of Senator E. F. Kileen.

Mr. and Mrs. Charles F. Kellogg and E. C. Kellogg left Thursday morning for Neenah to visit friends.

Rev. Carter Daniels left Wednesday evening for his home at Watertown after a visit at the E. C. Kellogg home, Elm street.

F. D. Abel and family and Louis Stahl are camping at Crooked Rift, near Biron.

Leo Colburn transacted business in Stevens Point Thursday.

Miss Helen Fritz, McKinley street, is enjoying a two-weeks' vacation from her duties at the Johnson & Hill Co. store.

Attorney John Roberts spent Thursday with relatives in Stevens Point.

Mrs. Helen Bradford and daughter, Miss Bess Bradford, Fifth street south, and their guest, Miss Nell Devine of Chicago, drove to Waupaca lakes Thursday, where they will spend the week end at the Fitch cottage.

Keneuth Morris, of Dickinson, North Dakota, is visiting at the home of his uncle, C. W. Bluett of this city.

E. H. Eklund, Parole Officer of the Green Bay Reformatory, spent Thursday in this city on business.

Mrs. Walter Bement and children of Eau Claire are visiting at the Frank Brown home on Hale street.

C. H. Mills and family of Viroqua who have been guests of Dr. and Mrs. T. M. Mills, Vine street, returned to their home.

The Misses Harriet Lamberton and Emeline Huser are guests of Mrs. Guy Thornton at Vesper.

Rev. James Deans who has been a home guest of Mr. and Mrs. Otto Siewert, 334 Roosevelt street, for the past week, departed for Friendship and other points in the state before returning to his home in Nebraska. Miss Ruth Siewert has returned from a two-weeks' camping trip at Lake Emily.

We have the best selected stock of new fall suits and coats we have ever carried. You are invited to see them at the Ready-to-Wear Parlors. I. E. Wilcox.—Adv.

Have You a Friendly Bank Home

The selection of a bank is of the greatest importance, for—aside from being the place where you keep your money—your bank should be a friend in need and a friend in DEED.

This is that sort of bank. Here you find at all times a friendly desire to serve on the part of every officer and employee. Come in and talk over a bank connection with us. You will like this bank!

The FIRST NATIONAL Bank
"A Liberal Bank"
GRAND RAPIDS, WIS.

WARD'S THEATRE, PITTSVILLE, WIS.

DANCE, SATURDAY, AUG. 21

Music by Rasmunsen's Melody Men

Tickets $1.10 including tax.

ED. WARD, Mgr.

Palace Tonight | Don't Forget That Tom Moore is Here Sunday in "DUDS"—BE THERE! | **Palace Friday**

ONLY 74 MORE DAYS

THEY SAY:

It is dandy story well screened—so different from the ordinary run of pictures. See it this evening, sure.

"The Fire Flingers"

Adapted from the Saturday Evening Post Story by Wm. J. Neidig with

Rupert Julian

JANE NOVAK and FAY TINCHER are in the capable cast

Also a LYONS-MORAN Comedy and a PATHE NEWS
THE PALACE ORCHESTRA
Showings at 7:15 and 9 — 10 and 25 Cents

BIG BARGAIN SHOW
5 and 15 Cents

Plenty of fun this evening at "Our House"

Theodore Roberts

in

Pudd'nHead Wilson

from the funny yarn by MARK TWAIN. Shown with

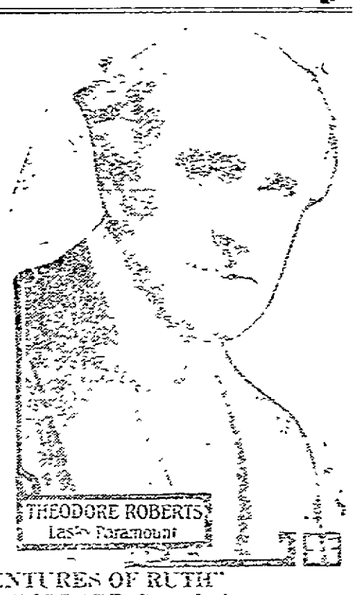

"THE ADVENTURES OF RUTH"
and a SNUB POLLARD Comedy
SAT.—BUCK JONES in "THE SQUARE SHOOTER"

IDEAL TONIGHT—Prices 15 and 30c

SPECIAL FEATURE—VAUDEVILLE—COMEDY

"A WOMAN OF PLEASURE"

Presented for the first time on the Screen by JESSE D. HAMPTON as a SEVEN PART SPECIAL FEATURE Starring

BLANCHE SWEET

Supported by Wilfred Lucas, Wheeler Oakman, Frederick Starr, Milton Ross, Joseph Swickard, Spottiswoode Aitken, Wesley Barry, the Clever Freckle-Faced Boy Actor, and A THOUSAND ZULU WARRIORS

EXTRA ADDED ATTRACTION—VAUDEVILLE

Real Indians
Chief Red Feather

The Singing Indian of Oklahoma
PRINCESS NIO-NA-TA-HA
THE CUTE LITTLE INDIAN GIRL OF CANADA
Indian War Dances, Songs, Chants.

THE COMEDY—"OH YOU KID"—THE FUNNY ON FOR TONIGHT.

COMING
Saturday and Sunday
BACK TO GRAND OLD NATURE
Mack Sennetts
Big New 5-Reel Comedy Sensation.
Down On the Farm
The biggest comedy that every came to town on wheels.

NEWSPAPER ARCHIVE®

Webster —Man's Man

By PETER B. KYNE

Author of "Cappy Ricks," "The Valley of the Giants," etc.

(Copyright, by Peter B. Kyne)

SYNOPSIS.

CHAPTER I.—John Stuart Webster, mining engineer, after cleaning up a fortune in Death Valley, Calif., boards a train for the East. He befriends a young lady annoyed by a masher, thoroughly trouncing the "pest."

CHAPTER II.—At Denver Webster receives a letter from Billy Geary, his closest friend. Geary urges him to come to Sobrante, Central America, to finance and develop a mining claim. He decides to go.

CHAPTER III.—Dolores Ruey, the young woman Webster befriended, and who has made a deep impression on him, as he has on her, is also on the way to Sobrante.

CHAPTER IV.—At Buenaventura, capital of Sobrante, Billy Geary, ill and penniless, is living on the charity of "Mother Jenks," keeper of a dramshop. She receives a cablegram from Dolores, telling of her coming.

CHAPTER V.—Dolores' father, Ricardo Ruey, president of Sobrante, had been killed in a revolution led by Sarros, the present executive. Dolores, a child of eight, was smuggled out of the country by Mother Jenks and supported by her in the United States. The old woman, ashamed of her occupation and habits of life, fears to meet Dolores, and sends Geary to the boat to say she has gone to the United States.

CHAPTER VI.—Webster, on his way to Sobrante, is taken ill on the train, and is in a hospital at New Orleans two weeks. Geary bungles his mission. Dolores easily seeing through his story. She greets Mother Jenks as her friend and benefactor. Geary falls desperately in love with the girl.

CHAPTER VII.—At New Orleans, while waiting for the steamer to Buenaventura, Webster saves the life of a young man who is attacked by two assassins. The youth leaves Webster without disclosing his identity.

CHAPTER VIII.—On the steamer Webster finds his stateroom occupied by a stranger who declares his intention of being his guest to Buenaventura. At first amazed, Webster and the stranger, after a somewhat forcible argument, reach an amicable agreement. Webster recognizes him as the youth whose life he had saved the day before, though the other does not know Webster.

CHAPTER IX.—Arriving at Sobrante, Geary welcomes Webster and is instrumental in helping his friend's "guest" ashore. The latter is known to Webster as "Andrew Bowers." Geary houses him at Mother Jenks'. Webster gets the idea that Geary and Dolores are in love, and with the intention of giving Geary every chance he sufficiently contradicts the girl's statement that they have met before.

CHAPTER X.—Webster receives a warning conveyed by "Don Juan Cafetero," really John J. Cafferty, Irishman of good qualities fallen through overindulgence in liquor, that there is a plot to assassinate him. Webster makes a firm friend of Cafferty. Later, the American is insulted by a Sobranean army officer and publicly ridicules him. A challenge to a duel is accepted under such stern conditions that the Sobranteans withdraw it.

CHAPTER XI.—Webster secretly visits "Andrew Bowers" at Mother Jenks'. He learns that "Bowers" is Ricardo Ruey, son of the assassinated president, brother of Dolores (whom he believes dead), and that a revolution is contemplated. Next morning he tells Dolores that her brother, of whom she has no recollection, is in the country, prospecting the overthrow of President Sarros. Very much in love with the girl, but believing that her affection has been bestowed on Geary, Webster leaves to investigate the mine which he has come to finance.

In conformity with this plan, therefore, Billy said good-by to his friend and packed out for San Miguel de Padua bright and early next morning. During the following ten days Webster managed to keep himself fairly busy around the camp at the mine; then for a week he hunted and fished, and finally, when that began to palL on him, his active mind returned to business and the consideration of the possibility of a flaw in Billy's title to the claim; whereupon he suddenly decided to return to Buenaventura and investigate that title fully before proceeding to throw dollars right and left.

At the head of his little cavalcade, therefore, he rode out one morning for the railroad, whereat providence, in its inscrutable wisdom, ordained that en route he should fall in with no less a personage than Don Ricardo Luis Ruey, or Andrew Bowers. Ricardo was mounted, armed, and alone, and at sight of Webster he shouted with delight and spurred toward him.

"What the devil! You, Rick, the government cut-up. What are you doing in these parts?" Webster rode up and shook hands.

"Oh, I'm Robin Hooding it around this part of the country. It is so secluded, you know, and Sarros hasn't any friends or any telegraph lines or any garrisons up this way. I heard in San Miguel de Padua that you were camped yonder, and I was on my way over to confer with you on matters of state. Met your friend, Geary, at El Buen Amigo a couple of weeks ago, just before he sailed for the United States. He was telling me you had to have a lot of tools for road building, so I cabled in a secret cipher to the Sobrantean revolutionary junta in New Orleans to ship these tools to you immediately. They arrived on the last trip of the Atlanta and now repose in Leber's warehouse waiting for you to call and remove them."

"You scoundrel! What have you got me?"

"A couple of hundred rifles and three machine guns, branded axes, picks, shovels, plows, and so on. I also ran in three cases of ammunition, labeled grindstones, two more cases disguised as bolts, and quite several thousand labeled nails in kegs. I should feel rather sorry for you if my friend, Sarros, should get suspicious and investigate, but I haven't any fear that he will. You see, he knows you're here on legitimate business. He has investigated and learned that you are a bona fide mining engineer of considerable reputation—and then, you know, your friend, Geary, dickered with him for the concession. The mining property you are about to develop belongs to the people, not to Sarros; yet he has bartered it away and will divert the royalty to his own pocket instead of the public treasury."

"Hum-m-m! What do you want me to do with all those munitions consigned to me?"

"Arrange with Leber to keep them there until you get ready to build your road into the mine. I want them there when my American mercenaries arrive in Buenaventura. By the way, you are going to import these mercenaries for me. They are American miners and road builders in the employ of the Honda Mining & Development company, which is to be the name of your enterprise. I hope you'll like the name, Webster. I picked it out myself."

"You cool scoundrel! You're making a cat's paw out of me."

"That is because you happen to be handy for my purpose. You see, Webster, do you not? I'm going to attack Buenaventura from within and without. I'm going to come down on it like a wolf on the fold, and the job is scheduled for next Saturday night a week."

"Look here, Rick, my boy, I have no desire to mix in the politics of this country."

"You have some desire, however, to fix in its wealth," Ricardo reminded him.

"Well?"

"I'm the only man that can help you. By the way, do not order your machinery shipped until after I am seated firmly on the throne of my fathers."

"Why?"

"It's been framed with Sarros to let you spend your money on that concession and get the mine in running order; then a fake suit, alleging an error in the government survey, will be filed. It will be claimed that the concession given your friend, Geary, is, by virtue of erroneous government surveys, the property of a citizen of Sobrante. The courts here do as Sarros tells them. You are to be kicked out, busted, and despairing, and your newly equipped little mine will be taken over as a government monopoly and run for the benefit of the government, to-wit, Sarros and his satellites. We had to cook up a dirty deal like that to save your life. Of course, now that I have warned you in time, you are safe. We schemed a proposition, however, that worked both ways. It enabled us to save you and to save us, by permitting the shipment, free of suspicion, of arms for the rebels that are to attack the city from within. Naturally I had to cache their arms within the city—and that was a hard problem until you happened along. Thank you, fairy godfather."

"My thanks are due you, Ricardo. I'm for you, first, last, and all the time, and against this Sarros outfit. By the way, how do you purpose moving your machine guns?"

"We'll have to carry them, I guess."

"Well, I'll have a small auto-truck delivered in Buenaventura by that time. You might arrange to armor it with sheet steel; and with a couple of machine guns mounted in it, and a crew of resolute Americans behind the machine guns, you could cache from one end of the city to the other and clear a path for your infantry."

"Thank you, my friend. I'll borrow the motor truck and arrange to armor it. That's a bully idea. Are you bound for Buenaventura now?"

Webster nodded. "Then," Ricardo suggested, "I'll meet you in my room at El Buen Amigo next Wednesday night at 11 and explain the details of my plans to you if you care to hear them. I think they're air-tight myself, but somehow I think I'd feel more certain of them if you approve them."

"I'll be there, Rick, and the day you run that outlaw Sarros off the grass you'll know why I am for you."

"Good-by, old man. You will never know how grateful you have made me."

Ruey shook hands with Webster and rode off through the timber, leaving John Stuart Webster to pursue the even tenor of his way, until at length he arrived once more in Buenaventura and sought accommodations at the Hotel Mateo. And there, as he entered the lobby and gazed through a glass door across the patio and into the veranda, he saw that which disturbed him greatly. In a big wicker rocker Dolores Ruey sat, rocking gently and busily stitching on a piece of fancy work!

Billy Geary gone back to the United States, and Dolores was still in Buenaventura! Amazing! Why, what the devil did Billy mean by letting her have her own way like that? Of course, they hadn't been married, or she would not now be out there on the veranda, and, of course, they hadn't quarreled, because that was an impossibility, and, of course, Billy had departed alone for the U. S. A., else he would have returned to their camp in the hills back of San Miguel de Padua.

"Well, I know what I'm going to do," Webster decided. "I'm not going to be led into temptation while Billy's not on the job—so I'll not put up at the Hotel Mateo after all. I'll just sneak around to El Buen Amigo and fix it with that old Mother Jenks not to tip off my presence in town to Dolores Ruey until I can get the lay of the land and see what the devil has happened to all my well-laid plans."

He retreated out the front door and called a carriage, into which he was about to step, bag and baggage, when Don Juan Cafetero came rushing up in great excitement. "Sure, where are ye goin' now, sor. Is there no room for ye in the Hotel Mateo?"

"Their beds have jiggers in them, and I just remembered that," Webster fibbed. "Hop in, John, and we'll drive around to Mr. Geary's lodgings in El Buen Amigo."

"But I come through the patio just now," Don Juan explained, "an' who should I meet but the young leddy."

"You infernal scoundrel! Did you tell her I was in town?"

"Sure I did, sor. An' why not?"

"None of your infernal business. You've spoiled everything. You're a muddle-headed monkey and I've a great notion to let you get drunk again. Take the baggage back into the hotel."

Don Juan Cafetero, greatly humbled and rebuffed, stepped aside and watched Webster stride back into the hotel. "God love ye, sor," he mumbled, "knowin' what I know, is it likely I'd let ye make a monkey out av her or yerself? Ye made yer plans wit' Misther Geary wit'out consultin' her. Now go, ye grrand big divil, an' find out why she kicked yer scheme to smithereens." And with a solemn and knowing wink at the duffle bag, Don Juan picked that article up and followed after his master.

Mounted, Armed and Alone.

CHAPTER XIII.

John Stuart Webster's agile brain was the repository of many conflicting emotions as he bathed, shaved, and changed from his soiled khaki field clothes to a suit of ducks before presenting himself before Dolores.

Had Billy's courage forsaken him at the last minute, with the result that he had gone back to the United States without having settled the question of Dolores' future? Had he proposed and been rejected, or had he proposed, been accepted, and had his plans for an immediate marriage vetoed by Dolores?

In either event, why had Billy failed to leave a note for him at the Hotel Mateo, or mailed him a letter to the Globo de Oro at San Miguel de Padua, advising him of the change in the plan of action outlined for him by Webster?

In the simplicity of his single-hearted devotion Webster was puzzled to understand how any woman in her right mind could fail to fall in love with Billy Geary. A man he was, from heels to hair, and a man with prospects far above the average. To Webster's way of thinking, the girl who married Billy might well count herself fortunate.

Dolores greeted him with unaffected pleasure. "Well, Caliph!" she said. Just that. It made Webster sensible of a feeling of having returned to her after an absence of several years. "I'm so glad to see you, Miss Ruey," he replied, and added boldly, "particularly since I didn't expect to."

She knew what her reply would lead to; nevertheless, with that dissimulation which can only be practiced in perfection by a clever and beautiful woman, she answered with equal boldness: "Indeed! Pray why?"

"Well, for a pretty good reason, I think. A few weeks ago, after examining Bill's concession very thoroughly, I told him he was a potential millionaire. Now, while I disclaim any appearance of braggadocio, when John Stuart Webster, E. M., makes any mine owner a report like that, he is apt to be taken very seriously. And having made Bill a potential millionaire and arranged to give him three or four months' vacation back home, I had a notion he'd present to you a very valid reason why you should accompany him."

"You are very frank, Caliph."

"That's because I'm curious. He had a certain dream, and told me about it, and I did my little best to make it come true."

"I think I understand, Caliph. It would be very difficult, I think, for anybody to meet Billy without being attracted toward him. He's one of the dearest, most lovable boys in the world—and he did do me the signal honor of asking me to marry him. So there!"

"Well, and why didn't you?"

She smiled at his blunt insistence on forcing the issue. "For a number of excellent reasons, Caliph. In the first place, he wanted me to marry him immediately—and I wasn't ready to leave Sobrante, while Billy was. Indeed, it was highly necessary that he should leave immediately, for the sake of his health, and I had Billy's interest at heart sufficiently to insist upon it. You seem to forget that when a girl marries she must make some preparation for the event, and if she has any close relatives, such as a brother, for instance, she likes to have that relative present at the ceremony. You will recall, Caliph, that I have a brother and that you have promised to introduce me to him very shortly."

"Well, and Why Didn't You?"

"By Judas, I never thought of that, Miss Ruey," the repentant Webster answered. "In fact, I wasn't thinking of anybody's interest in this matter but Bill's."

"Not even of mine, Caliph?" reproachfully.

"That goes without saying. Could I have done anything nicer for you than fix it for Bill so he would be in position to marry you? Here you are, practically alone in the world—at least you were when Bill met you and fell in love with you—and I know that boy so well I was convinced, after meeting you, that his future happiness and yours would best be conserved if you married him. I realize this is a most unusual conversation——"

"Quite to be expected of an unusual man, Caliph. And I do not think you were one bit presumptuous. It was wonderfully dear of you, and I am profoundly grateful that Billy and I have such a true, unselfish friend, whose first thought is for our happiness. Of course, you realize how hard I felt to think I couldn't accede to Billy's plan. Billy's such a dear, it quite broke my heart to disappoint him, but a little temporary unhappiness will not ruin Billy, will it? It makes me feel blue to talk about it, Caliph."

"Not at all, not at all, Miss Ruey. Bill is one of the impulsive, whirlwind kind, up in the clouds today and down in the slough of despond tomorrow. He'll survive the shock. However, I'm glad to know everything will come out all right. Seeing you here gave me a momentary chill; thought a cog had slipped somewhere, so I helped myself to Cupid's license and asked. A man cannot learn very much from a woman unless he asks questions, can he? I mean on the subject of love."

(To Be Continued)

Plush Coats of all descriptions, long, three-fourths and short models from $30.00 to $150.00. I. E. Wilcox.—Adv.

All summer dresses and skirts are just one-half price Friday and Saturday. I. E. Wilcox, 201 Fourth avenue south.—Adv.

TEN MILE CREEK

Joe Namesnak is threshing in this vicinity this week.

A company of young people enjoyed a gathering at the Lipsitz home Sunday afternoon.

Several movie fans from here went to the Palace Theatre in Wisconsin Rapids Sunday evening to see Marguerite Clark.

Many from here attended the carnival in Wisconsin Rapids last week and enjoyed it.

Mr. and Mrs. James Johnson and the Nels Engdahl family spent Sunday at the C. A. Lundberg home in South Saratoga.

Mr. and Mrs. Paul Gumz of Avoca announce the birth of a son on Aug. 6. Mrs. Gumz was formerly Miss Bessie Lipsitz.

KELLNER.

Mr. and Mrs. Samuel Rathke are visiting at the home of his parents, S. T. Rathke.

Mrs. Gus Bimebose was a visitor at the Wm. Witt home one day last week.

Miss Mabel Morgan of Amherst visited friends in this vicinity the first of last week.

Miss Marie Steinke is visiting friends at Vesper.

Mr. and Mrs. Emil Hjerstedt of Arnott visited at the home of their parents last Sunday.

Mrs. Augusta Anderson is visiting her niece from Waukegan.

Mrs. Emil Zettler returned home recently after a few days visit with relatives in Wisconsin Rapids.

Mrs. R. Samples and children of Marshfield are visiting friends here.

Miss Ellen Hjerstedt is home on a two weeks' vacation.

Mr. and Mrs. Ed. Rickman of Wisconsin Rapids have been visiting relatives here.

The Henry Lemkee family are moving back to Milwaukee.

Cecil Granger of Wisconsin Rapids has been visiting at the Fred Rickhoff home.

Mrs. Earl Adams and Mrs. William Holke, both of Nekoosa, were visitors at the G. H. Munroe home last week.

Miss Bertha Jacks and brothers Charles and Ed have returned from Milwaukee.

Leonard Witt who works in Wisconsin Rapids is home on a vacation.

George Lasey and son, Harold were visitors at the O. C. Ely and G. H. Munroe homes last week.

Mrs. George Eberhardt who has been ill for the past few months has recovered sufficiently to be out again.

Cured of Stomach Trouble and Constipation.

Rachel Cribley of Beaver Dam, Ohio, was sick for two years with stomach trouble and constipation, taking one medicine after another with only temporary relief. "My neighbor spoke so enthusiastically of Chamberlain's Tablets" she says "that I procured a bottle of them at our drug store to try. A few days treatment convinced me that they were just what I needed. I continued their use for several weeks and they cured me."

Miss Ellen Hjerstedt was a visitor at her brother's home in Arnott this week.

Miss Gertrude Peterson returned to Chicago after a week's visit with her aunt, Mrs. Anderson.

Miss Pauline and Lydie Rathke returned from Rochester, Minn., Saturday, where they have been working this summer.

Mr. and Mrs. Charles Anderson and Grandmother, Dorothy Weppal, of Chicago, are visitors at the C. E. Hjerstedt home this week.

Mr. and Mrs. Albert O. Hanneman of Wisconsin Rapids were visitors at the Emil Zettler home Sunday.

The Mission Festival of the Lutheran church was largely attended. Over one hundred and thirty dollars was cleared.

Mr. and Mrs. C. E. Hjerstedt and daughter, Ellen, Mrs. Geo. Eberhardt and two sons, and Mr. and Mrs. C. Anderson and grandchild were visitors at Saratoga Sunday.

Our Glasses Are Sight Preservers

They are buoys of hope to shipwrecked eyes.

They save sight, dispel the gloom of defective vision and render a service beyond price.

Do you eyes require saving?

Louis Reichel
OPTOMETRIST.

Hay Fever

We hear that hay fever is caused by dust and flower pollens. If so why do so many people escape, tho breathing the same air as those affected?

"Susceptibility," you say! Exactly. The real foundation of hay fever is a weak and inflamed membrane in nose and throat, which becomes more irritated by dust and pollen.

Why carry the susceptible condition to some other atmosphere every year? The logical course is to overcome the hay fever by removal of the couse of weakened tissues. Chiropractic adjustments stop the inflamation and rids one of the susceptibility.

Ask The Chiropractor.

W. C. Weirick, D. C.
Wood Block (over P. O.) 'Phone 162

VOTE FOR
Lieut. Walter C. Mueller
Republican Candidate For
SHERIFF
OF WOOD COUNTY
AT PRIMARIES SEPTEMBER 7, 1920.
Authorized and paid for by Lieut. Walter C. Mueller, Marshfield, Wisconsin. Amount $5.10.

For Your Eyes Sake Consult
U. S. Briggs
REGISTERED OPTOMERIST
GRAND AVENUE

NOTICE TO INVESTORS

Notice is hereby given, that the County Treasurer will sell $200,000.-00 worth of Wood County Highway bonds at his office in the court house in the City of Grand Rapids, these bonds are dated April 1, 1920; one half mature April 1, 1925, and one half April 1, 1926, they bear interest at the rate of 5% per annum payable April 1st and October 1st annually. Proceeds of said bonds to be used to build concrete highways in Wood County, these bonds are a direct obligation against the $42,000,000 valuation of Wood County, and bear the certificate of Hon. John J. Blaine, Attorney General and Bond Commissioner of the State of Wisconsin as to their legality.

These bonds are ready for immediate delivery and will be sold for par and accrued interest, one half are in $500.00 denomination and one half are in $1,000.00 denomination.

ERNEST B. MATTHEWS,
County Treasurer,
Wood County, Wisconsin.

d7-27—8-1—w7-29tf.

PAID ADVERTISEMENT.

Authorized and paid for by Sam Church at the regular rates of advertising.

TO THE VOTERS OF WOOD COUNTY

An attempt is being made by my opponent Frank P. Schroeder and his friends to show that the salaries and other expenses of the members and clerks of the Local Board for Wood County, during the war was not carried out in accordance with the rules and regulations of the war department. Any such criticism should be branded as false, as it is meant to create the impression that fraud was practiced.

Every item of expense and every person that received any pay for their services on the Local Board for Wood County, was first O. K'd by the Governor's and Adjutant General's office at Madison, Wisconsin. No person could get a voucher for pay unless it has been first submitted to headquarters for their approval.

My opponent is trying to make it appear that I was not entitled to the compensation received as one of the members of the Local Draft Board because I was receiving the salary of County Clerk. The war work was entirely separate and apart from the duties of County Clerk and the War Department recognizing these facts, and finding it imperative that the responsibility must be centered on some one person, recommended that each local board select one man from their number, and that one man was to be held strictly responsible for the execution of this work, also recommending that he receive a salary.

As I did practically all the work, with the assistance of the clerical force which was authorized by the War Department, the other members of the Local Draft Board recommended that I be the person selected for these duties, and I did the work to the best of my ability. My record as such official stands with no apologies to offer.

Below is a statement of the amounts received by members of the various Local Boards throughout the state, that inducted as many or lesser number of men than the Local Board for Wood County, as taken from the report of the Provost Marshall General to the Secretary of War, and if you will compare these figures, you will find that Wood County inducted more men at a less expense to the Government than any of the Local Boards listed:

County	Number of Men Called	Amt. B'd. Members Received
Wood	991	$2,037.59
Dodge No. 1	762	2,466.23
Dodge No. 2	798	4,392.33
Green	547	2,525.80
Fond du Lac No. 2	652	4,113.40
Langlade	654	2,017.28
Monroe	680	2,887.40
Bayfield	596	1,838.64
Oconto	850	2,936.25
Pierce	810	2,261.00
Polk	851	3,455.60
Richland	422	3,355.53
Waushara	310	1,027.22
Sawyer	207	1,820.10
Green Lake	402	2,141.86
Dane No. 1	642	3,160.86
Dane No. 2	886	3,955.41
Milwaukee No. 14	982	3,566.90
Barron	999	4,304.49
Clark	912	4,603.00
Fond du Lac No. 1	931	7,039.15
St. Croix	939	4,410.00
Sauk	998	5,730.36
Vernon	917	3,738.92
Washington	985	5,147.20
Manitowoc No. 1	673	2,628.86
Manitowoc	730	3,501.98
Brown	898	2,472.46
Calumet	514	3,301.90
Columbia	753	2,815.06
Milwaukee No. 7	832	3,255.50

NEWSPAPER ARCHIVE®

ESTIMATE OF WHEAT FALLS DURING JULY

SMALL GRAIN ESTIMATE FOR WISCONSIN SHOWS AN APPROXIMATE GAIN OF 3,500,000 BUSHELS

Small grains in Wisconsin increased approximately 3,500,000 bushels in prospective yield during July. Oats made a gain of over 4,300,000 bushels, barley 700,000, winter wheat, 26,000; while spring wheat declined 300,000 and rye, 240,000 bushels. Dry weather, with moderate temperatures, were beneficial to the ripening grain, except to spring wheat which was late and suffered from lack of moisture and to some extent from rust. The forecast of small grains for Aug. 1 totals 127,564,000 bushels, compared to 122,086,000 on July 1, 107,341,000 produced in 1919 and a 5-year average (1915-19) of 126,274,000.

OATS—The stand of oats was relatively short and thin, but the grain ripened slowly and filled well. Most of the crop was harvested by Aug. 1. Prospective production is estimated at 96,408,000 bushels, compared to 92,072,000 forecasted from July 1 condition, 78,123,000 harvested in 1919 and a 5-year average production of 93,399,000 bushels. Condition on Aug. 1 was 92 percent of normal, compared to 91 on July 1, 77 a year ago and a 10-year average of 86. Stocks of oats on farms Aug. 1 total 4,298,000 bushels, 5.5 percent of the 1919 crop, as compared to 9,364,000 bushels a year ago (8.5 percent of the 1918 crop) and a 5-year average of 6,823,000 bushels.

United States—Production of oats in the United tates is estimated at 1,402,064,000 bushels, compared to 1,322,065,000 from July condition, 1,248,310,000 harvested in 1919 and a 5-year average of 1,436,008,000. Condition on Aug. 1 was 87.2 percent, compared to 84.7 on July 1, 76.5 a year ago and a 10-year average of 81.0. Farm stocks are given as 56,420,000 bushels, compared to 93,045,000 a year ago and a 5-year average of 72,212,000.

BARLEY—Barley, like oats, ripened slowly and filled out well. The short and thin stand will, however, keep the yield down to average. Production is forecasted from Aug. 1 condition at 16,203,000 bushels, compared to 15,563,000 on July 1, 13,563,000 produced in 1919 and a 5-year average of 19,131,000. Condition was 90 percent, compared to 89 on July 1, 76 last year and a 10-year average of 86. Barley remaining on farms on Aug. 1 was 475,000 bushels, 3.5 percent of 1919 crop, compared to 1,447,000 a year ago (5.7 percent of 1918 crop) and a 5-year average of 779,000 bushels.

United States—Forecasted production of barley in the United States is 195,916,000 bushels, compared to 193,090,000 on July 1, 165,719,000 produced in 1919 and a 5-year average of 182,504,000. Condition was 84.9 percent, compared to 87.6 on July 1, 73.6 a year ago and a 10-year average of 79.3. Barley on farms totaled 4,640,000 bushels, compared to 12,002,000 in 1919 and a 5-year average of 7,521,000 bushels.

WHEAT—Production of wheat in Wisconsin is estimated at 6,440,000 bushels, compared to 6,703,000 forecasted on July 1, 7,355,000 produced in 1919 and a 5-year average of 6,187,000.

Spring wheat declined from 89 per cent on July 1 to 80 on Aug. 1, due to drought and rust, compared to 67 a year ago and a 10-year average of 84. Production is forecasted at 4,664,000 bushels, compared to 4,953,000 on July 1, 5,865,000 produced in 1919 and a 5-year average of 44,330,000 bushels.

Preliminary estimate of winter wheat production is 1,776,000 bushels, compared to 1,750,000 forecasted on July 1, 1,490,000 produced in 1918 and a 5-year average of 1,754,000. Preliminary yield estimate is 22.2 bushels per acre, compared to 19.6 in 1919 and a 10-year average of 20.5. Quality is estimated at 92 percent of a high medium grade, compared to 86 last year and a 10-year average of 90.

United States—Estimated production of all wheat in the United States is 794,147,000 bushels, compared to 809,600,000 on July 1, 940,987,000 produced in 1919 and a 5-year average of 822,246,000.

Spring wheat production is forecasted at 261,506,000 bushels, compared to 291,365,000 on July 1, 269,351,000 produced in 1919 and a 5-year average of 253,742,000 bushels. Condition was 73.4 percent, compared to 88.0 on July 1, 53.9 a year ago and a 10-year average of 72.0.

Preliminary estimate of winter wheat production is 15.6 bushels per acre, compared to 14.7 last year and a 5-year average of 15.6. Production will total 532,641,000 bushels, compared to the July forecast of 518,245,000 bushels, 731,636,000 produced in 1919 and a 5-year average of 563,493,000. Quality is 92.4, compared to 84.3 last year an da 10-year average of 90.8.

BUCKWHEAT—Acreage of buckwheat is estimated at 26,000 acres, compared to 30,000 last year and a 5-year average of 25,000. Production is forecasted at 407,000 bushels, compared to 499,000 in 1919 and a 5-year average of 380,000. Condition on Aug. 1 was 87 percent, compared to 85 last year and a 10-year average of 85.

United States—Buckwheat acreage in the United States is estimated at 752,000 acres, compared to 790,000 acres last year and a 5-year average of 824,000. Production is forecasted at 14,790,000 bushels, compared to 16,301,000 produced in 1919 and a 5-year average of 14,691,000.

In Wood County the condition of oats on Aug. 1 was 97 percent of normal; of barley, 94 percent; of spring wheat, 71 percent. The preliminary estimate of yield per acre for winter wheat was 19 bushels, compared to a 5-year average (1915-19) of 18 bushels; of rye, 18 bushels compared to 18 bushels.

BABCOCK FARMER HAS BIG LOSS FROM FIRE

FIFTY THOUSAND FEET OF LUMBER DESTROYED

Fred Gunther of Spring Valley, Ill., who owns a farm near Babcock sustained a severe loss, when fifty thousand feet of good planed pine lumber was destroyed by fire Wednesday night. The loss is estimated at $4,000. The origin of the fire has not been ascertained.

Mr. Gunther had the lumber stored in a large hay shed on his farm awaiting the time when he was to use it to erect a large modern stock barn. Shiller Bros. of Babcock also lost a planing machine which was stored with the lumber. Farmers and neighbors and many Babcock people tried to put the fire out but were unsuccessful. The farm is located about a mile and a half west of Babcock.

CLOUDINESS FOLLOWED BY RAIN IS INDICATED

NIXON FORECASTS COOLER WEATHER

Increasing cloudiness is indicated, followed by showers tonight or Friday, and lower temperatures.

Weather Observer, Geo. T. Nixon, reports that the northwestern disturbance is spreading slowly southeastward into the Dakotas and light rains have fallen as far south as Texas. High temperatures prevail in the northwest, he says, but it is much cooler west of the axis of low pressure.

The maximum temperature yesterday was 89; the minimum temperature 69. Wednesday was the fourteenth day this month that mercury registered over 80 degrees.

ATTACK WISCONSIN TWO-CENT FARE LAW

ASK INJUNCTION TO PREVENT ENFORCEMENT OF WISCONSIN 2-CENT FARE LAW.

(By Associated Press)

Milwaukee, Wis., Aug. 19—An attack on the Wisconsin two-cent fare law will be started in the United States District Court here this week by railroads entering Milwaukee.

According to R. N. Vandoren, Wisconsin attornty for the Chicago & Northwestern road, an injunction will be asked to keep state officials and the railroad commissioner from enforcing these statutes providing for the fare of two cents per mile.

The Chicago & Northwestern will allege the act is unconstitutional and conflicts with the federal transportation act of 1920.

GOVERNOR TO PASS MURDER INVESTIGATION

GOVERNOR'S ACTION FOLLOWS COMPLAINT OF KENOSHA CITIZENS OVER PASINI INVESTIGATION.

(By Associated Press)

Madison, Wis., Aug. 19—Governor Phillip today sent W. P. Gilman, Assistant Attorney General, to Kenosha to take charge of the investigation of the murder of Charles Pacini, wealthy theater owner. The Governor's action followed complaints from Kenosha citizens to state officials that the police and district attorney at Kenosha were not pressing the investigation of the crime.

FINED FOR STEALING AUTOMOBILE TIRES

Eau Claire, Wis.—George Tibbitts and A. Asterman both of whom operate taxicabs here, were fined $400 each by Judge Wickham in circuit court here when they pleaded guilty to stealing automobile tires from the Tarberg Auto Co. garage here.

TOO LATE TO CLASSIFY

WANTED—Experienced girl in millinery. Inquire Johnson & Hill Co., Millinery Dept. D 8-20 21 22

NOTICE 4TH JULY COMMITTEE

There will be a thirty-minute meeting of the members of the 4th of July celebration committee at the Elks Club rooms, Friday evening at 7:30 o'clock. All members urgently requested to attend. C. A. Normington, chairman. 8-18 19

JOHNSON & HILL CO.

Grand Rapids, Wisconsin.

Summer Clearance Sale

Begins Tomorrow and Ends Tuesday, Aug. 31st

These are the days when the thrifty housekeeper is looking forward to save all she can. A few weeks later, other thoughts of fashions and school days may be on the mind. Today none interferes. Our Summer Clearance Sale offers many bargains in every department for every body and all who take advantage of them will agree with us that they save money on every purchase.

Dry Goods Department

Real Bargains For Everyone

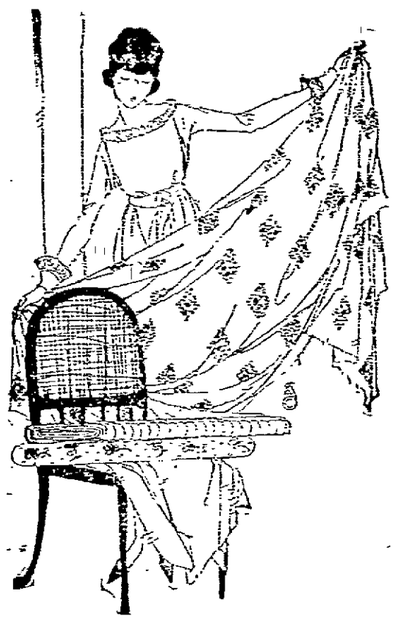

TURKISH TOWELS—Brocaded colored borders in pink, yellow and light blue. Size 19x37. Regular 85-cent value, each 69c

GEORGETTE CREPE—40 inches wide. Best quality, per yard.. $2.29

LADIES SILK HOSE in Grey, Brown and White. Regular $1.25 grade, per pair 98c

LADIES SILK HOSE in Brown, Black and White. Regular $1.55 and $1.65 grade, per pair..... $1.39

CHILDRENS GAUZE PANTS, lace or tight knee, per pair..... 19c

LADIES GAUZE UNION SUITS, lace or tight knee, per suit 48c

CHILDRENS GAUZE UNION SUITS lace or tight knee, per suit..... 39c

ONE LOT SHADOW AND ORIENTAL LACE AT HALF-PRICE.

WHITE DIMITYS in checks and stripes, 27 inches wide, per yd..28c

BLEACHED TOWELING, blue borders, 17 inches wide, 5-yard piece at $1.39

COTTON SHIRTING in pink, lavander and tan, 36 inches wide. Regular 58-cent value, per yard 69c

SERPENTINE CREPE for kimonas and childrens bloomers in pretty floral patterns and plain colors, 30 inches wide, per yard..... 43c

"KAYSER" SILK GLOVES, 16 buttons, colors white, black, grey and pongee, per pair 98c

CHILDRENS AND INFANTS DRESSES TO BE EMBROIDERED AT ONE-FOUTH OFF REGULAR PRICE.

CLOTHING Department

MEN'S SUITS

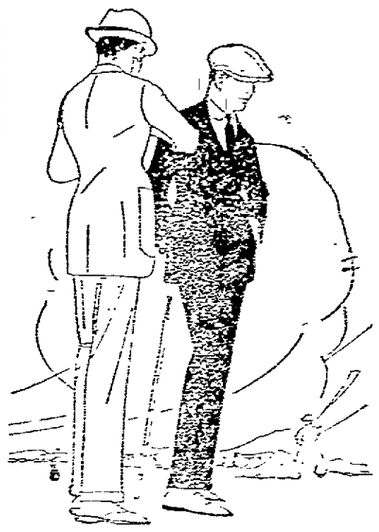

Heavy black cotton work socks

17c per Pair

Mercerized lisle dress sox in black, blue, grey, cordovan

39c per Pair

Mens work trousers, 38-40-42 waists

$1.98 per pair

Good grade work overalls. Brown and blue.

$1.49 per Pair

Mens all fur felt hats, while they last

$2.59 Each

Silk socks, grey, cordovan, $1.50 values at

15 per discount

Silk shirts, genuine tubs in snappy patterns

$7.98 Each

Our buyer made some very fortunate purchases in mens suits while in Chicago a few days ago on the cancelled orders of other merchants.

These prices are TEMPORARY!

We wish to pass on the advantage of these purchases to our trade.

BE SURE TO SEE THEM.

GROUP 1

Mens and young mens suits in big variety

$27.75

GROUP 2

Serges, fancy cassimers and all wool worsteds

$39.00

Free Free

A snappy pompadore cap with every BOYS SUIT BOUGHT DURING THIS SALE.

SCHOOL SPECIALS FOR BOYS.

BOYS BLOUSES—$1.25 value..... 99c

SCHOOL SUITS FOR BOYS in strong fabrics that stand the wear and tear of husky boys.

LOT 1 AT $6.95

LOT 2 AT $10.99

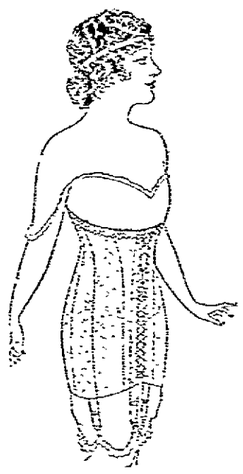

Corset Department

LADIES GOWNS in crepe and muslin. Slip over style in pink and white. $1.50 value at

$1.29

ONE LOT OF CORSETS TO CLOSE OUT. Some values to $3.50. Special at

$1.69

Sizes 18, 19 and 20

Ready-to-Wear Department

LAST CALL ON ALL SUMMER SUITS AT

ONE-THIRD OFF

ONE LOT VOILE AND ORGANDY DRESSES AT

15 PER CENT DISCOUNT

Don't Miss These Values.

Paint and Wall Paper

Our Summer Clearance Sale of Wall Paper finds us in a position to give you extra values at this time.

BEAUTIFUL BED ROOM stripes with narrow cut out border at

23c Double Roll

LIVING ROOM PAPER in all-over figure, also in two-tone stripes, heavy stock with cut out borders at, per double roll

33c

CEILING PAPER. Plain moire in cream color per double roll

18c

WALL PAPER PASTE—2 pounds

25c

EXTRA SPECIAL

PURE KETTLE BOILED LINSEED OIL

$1.95 PER GALLON

Pure Food Grocery

Large package Corn Flakes, 22-cent value..... 17c
Snow Boy Washing Powder, 5-cent package, 3 packages..... 11c
Grandma's Washing Powder, 4-pound package, 28-cent value at.. 22c
Rising Sun Stove Polish, 10-cent size..... 4c
Early June Peas, sweet and tender, 20-cent can at 16c
Macronia and Spagetti, 10-cent package, 3 packages..... 23c
Choice Pick-Pan Friedtea, 50-cent pound package at..... 32c

Try a pound of our special blended RIO COFFEE, 40-cent value. Our opening price, per pound 24c

One Lot Smoking Tobacco, 10-cent package..... 5c
Stick Cinnamon, 5-cent package, 2 for..... 5c
Red Peppers, fresh ground, 10-cent value, 2-oz. package..... 5c
Good clean Rice, a little broken, 15-cent value at per pound..... 11c

Carpet Department

One Roll Neponset Floor Covering, while it lasts, per square pard 42c
24-inch Congoleum Rug Border, per yard 57c
100 Texoleum Mats, 18x36, each 48c
Plain Marquisette, 36 inches wide, white and ecru, 65-cent value, per yard 50c
Marquisette 40 inches wide, per yard 63½c
Drapery Cretonnes 10 per cent Discount.
All Carpet Size Rugs 4-6x7 to 11-3x12 5 per cent Discount.

NewspaperARCHIVE®
NewspaperARCHIVE®